HOMEFINITI

Single Family

1934 Stallion Street

Seagoville, TX 75159

NEW HOME SPECIALIST
Darius Owens
Call Us @ 469-820-3984
stonehaven@trophysignaturehomes.cc

Home Priced At

$304,900

Plan: Turquoise | Stonehaven

Elevation: Elevation A

3 Bedrooms

2.0 Bathrooms

1,768 Sq. Ft.

The Turquoise is a divine single-story floor plan offering the flexibility you need to unlock your creative energy. A flex room near the front of the house could be a home office but could also house your ceramics studio or jewelry-making business. Unleash your inner interior decorator in the great room. Tie the family room, dining area and kitchen together with your favorite art and knick knacks. The Turquoise has two bedrooms where homeowners can decorate to please themselves. Then again, if you have been talking about canceling your gym membership and setting up the ultimate workout room, this plan is the one for you.

All square footage is approximate. Renderings are artist's conceptions and may vary slightly from the actual home. Homes may be built in reverse of plans shown, depending on site conditions. Minor architectural changes may be made occasionally at the option of the builder. Please contact your Sales Consultant for details.

HOMEFINITI

Single Family

1934 Stallion Street

Seagoville, TX 75159

NEW HOME SPECIALIST

Darius Owens

Call Us @ 469-820-3984

stonehaven@trophysignaturehomes.co

First Floor

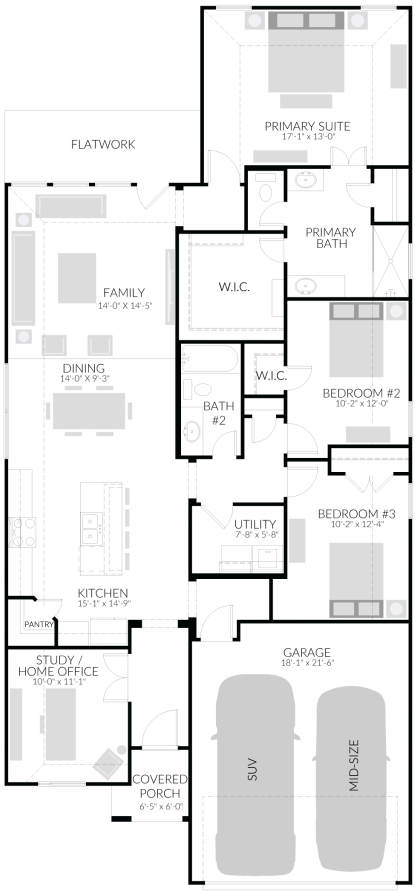

All square footage is approximate. Renderings are artist's conceptions and may vary slightly from the actual home. Homes may be built in reverse of plans shown, depending on site conditions. Minor architectural changes may be made occasionally at the option of the builder. Please contact your Sales Consultant for details.