HOMEFINITI

Single Family

# 1854 Gallop Road

**Seagoville, TX 75159**

**NEW HOME SPECIALIST**
**Darius Owens**
Call Us @ 469-820-3984
stonehaven@trophysignaturehomes.cc

**Home Priced At**

**$359,990**

**Plan:** Holden

**Elevation:** Elevation C

**4** Bedrooms

**3.0** Bathrooms

**2,770** Sq. Ft.

Welcome home to the Holden! This four bedroom, three bathroom plan offers generous space for entertaining and everyday living. The expansive living area flows seamlessly into a gourmet kitchen with a center island, while the primary suite is tucked away for a peaceful retreat. Three additional bedrooms provide ample opportunities for customization, whether for a home office, guest room, or extra storage.

All square footage is approximate. Renderings are artist's conceptions and may vary slightly from the actual home. Homes may be built in reverse of plans shown, depending on site conditions. Minor architectural changes may be made occasionally at the option of the builder. Please contact your Sales Consultant for details.

HOMEFINITI

Single Family

# 1854 Gallop Road

**Seagoville, TX 75159**

**NEW HOME SPECIALIST**

**Darius Owens**

Call Us @ 469-820-3984

stonehaven@trophysignaturehomes.cc

## First Floor

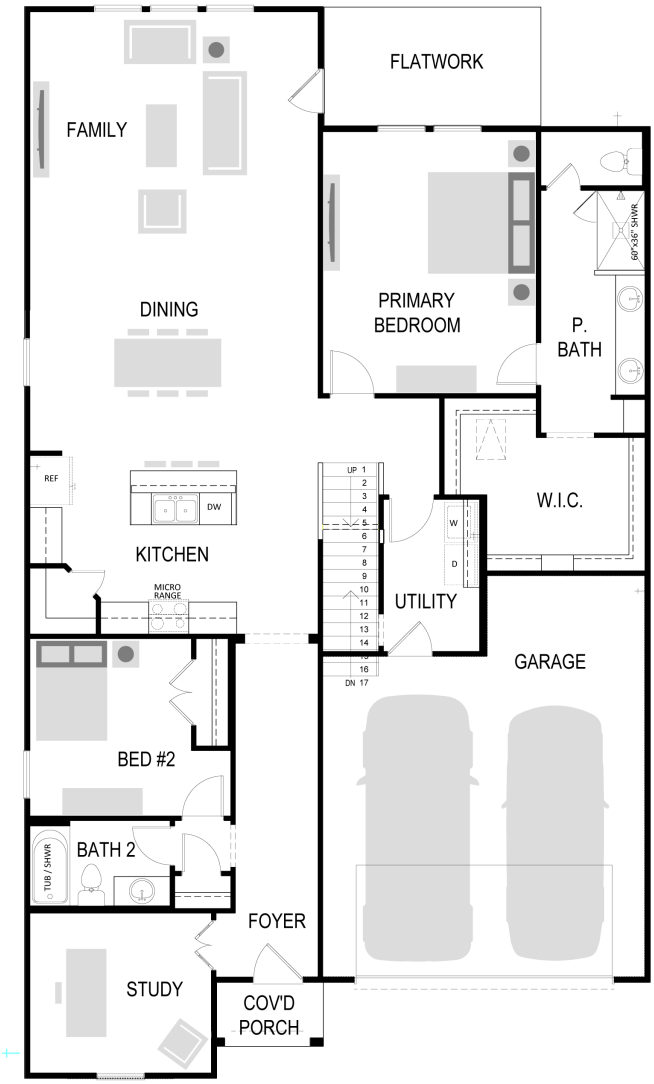


All square footage is approximate. Renderings are artist's conceptions and may vary slightly from the actual home. Homes may be built in reverse of plans shown, depending on site conditions. Minor architectural changes may be made occasionally at the option of the builder. Please contact your Sales Consultant for details.

HOMEFINITI

Single Family

# 1854 Gallop Road

**Seagoville, TX 75159**

**NEW HOME SPECIALIST**

**Darius Owens**

Call Us @ 469-820-3984

stonehaven@trophysignaturehomes.cc

## Second Floor

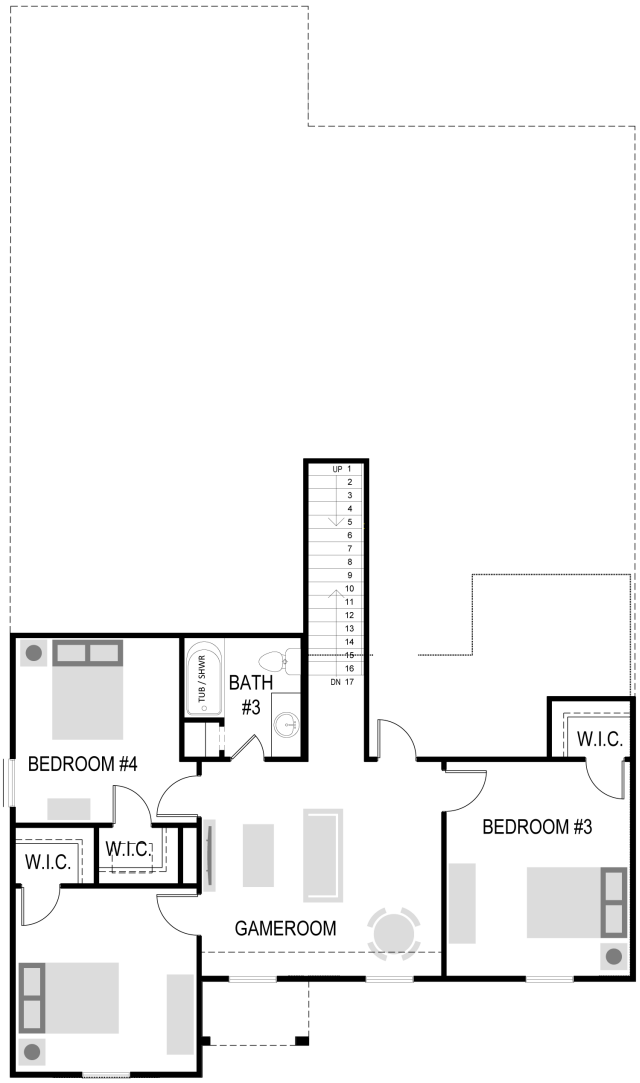


All square footage is approximate. Renderings are artist's conceptions and may vary slightly from the actual home. Homes may be built in reverse of plans shown, depending on site conditions. Minor architectural changes may be made occasionally at the option of the builder. Please contact your Sales Consultant for details.

HOMEFINITI

Single Family

# 1854 Gallop Road

**Seagoville, TX 75159**

**NEW HOME SPECIALIST**

**Darius Owens**

Call Us @ 469-820-3984

stonehaven@trophysignaturehomes.cc

## Options

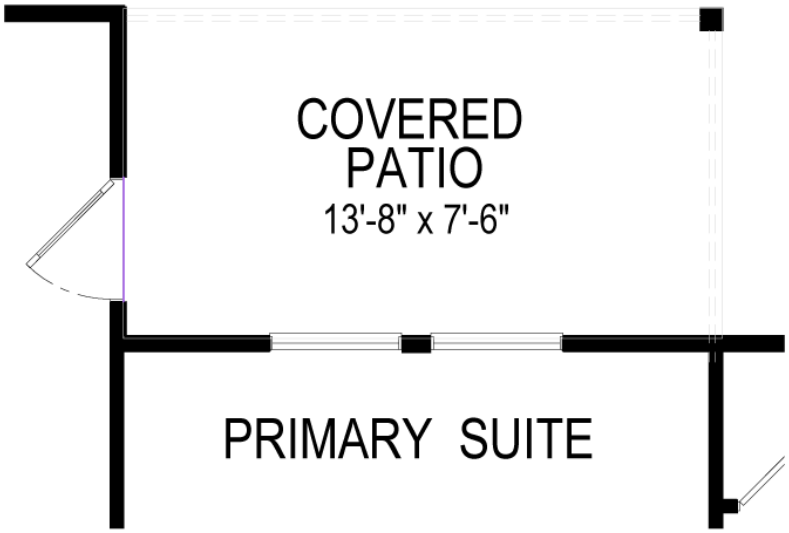


COV'D PATIO

All square footage is approximate. Renderings are artist's conceptions and may vary slightly from the actual home. Homes may be built in reverse of plans shown, depending on site conditions. Minor architectural changes may be made occasionally at the option of the builder. Please contact your Sales Consultant for details.