HOMEFINITI

Single Family

2226 Pedigree Lane

Seagoville, TX 75159

NEW HOME SPECIALIST
Darius Owens
Call Us @ 469-820-3984
stonehaven@trophysignaturehomes.cc

Home Priced At

$319,990

Plan: Hayden

Elevation: Elevation D

4 Bedrooms

3.0 Bathrooms

2,111 Sq. Ft.

Step into the Hayden, where you'll find four spacious bedrooms and three full bathrooms designed for maximum comfort and flexibility. An open-concept layout offers plenty of room to entertain, while the first-floor primary suite serves as a private getaway. With ample space, a large kitchen island, and additional storage, this plan is perfect for people who love to host.

All square footage is approximate. Renderings are artist's conceptions and may vary slightly from the actual home. Homes may be built in reverse of plans shown, depending on site conditions. Minor architectural changes may be made occasionally at the option of the builder. Please contact your Sales Consultant for details.

HOMEFINITI

Single Family

2226 Pedigree Lane

Seagoville, TX 75159

NEW HOME SPECIALIST

Darius Owens

Call Us @ 469-820-3984

stonehaven@trophysignaturehomes.cc

First Floor

1745 Hayden - FLOOR PLAN

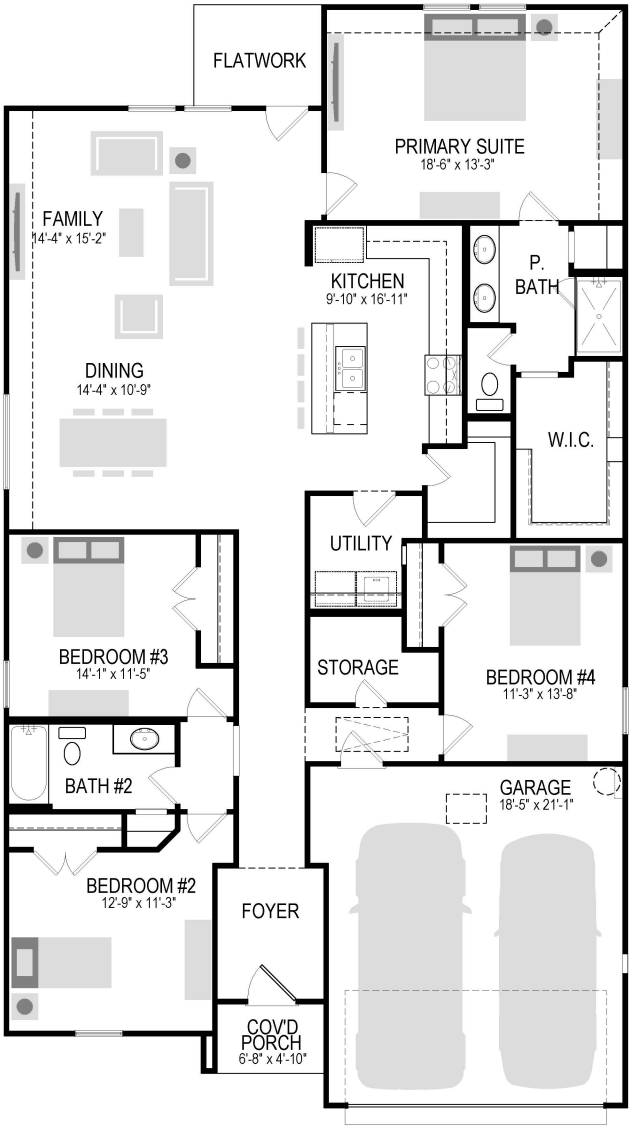

TROPHY signature homes

All square footage is approximate. Renderings are artist's conceptions and may vary slightly from the actual home. Homes may be built in reverse of plans shown, depending on site conditions. Minor architectural changes may be made occasionally at the option of the builder. Please contact your Sales Consultant for details.

HOMEFINITI

Single Family

2226 Pedigree Lane

Seagoville, TX 75159

NEW HOME SPECIALIST

Darius Owens

Call Us @ 469-820-3984

stonehaven@trophysignaturehomes.cc

Option

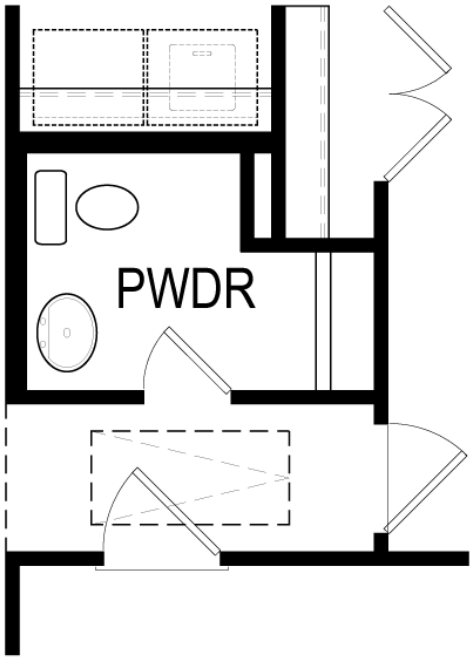

BATH #3

All square footage is approximate. Renderings are artist's conceptions and may vary slightly from the actual home. Homes may be built in reverse of plans shown, depending on site conditions. Minor architectural changes may be made occasionally at the option of the builder. Please contact your Sales Consultant for details.

HOMEFINITI

Single Family

2226 Pedigree Lane

Seagoville, TX 75159

NEW HOME SPECIALIST
Darius Owens
Call Us @ 469-820-3984
stonehaven@trophysignaturehomes.co

Option

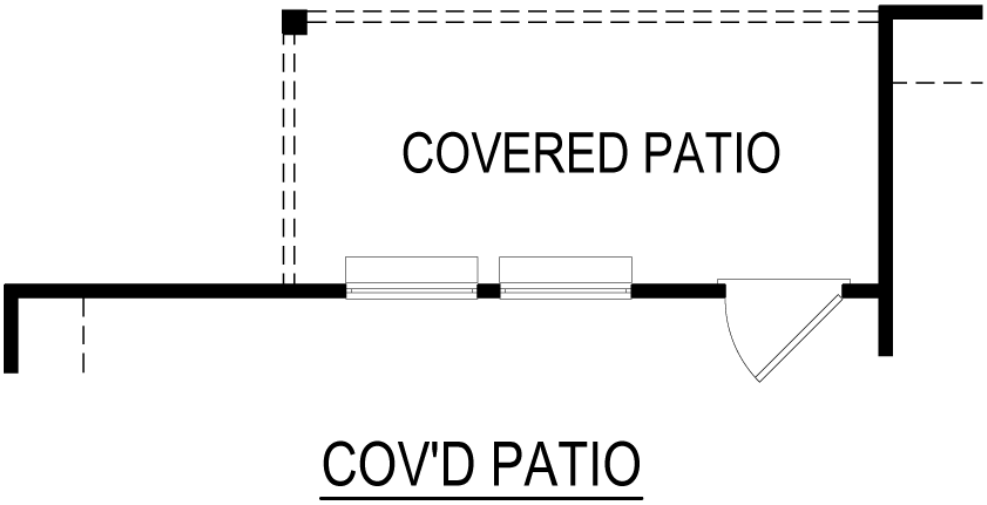

All square footage is approximate. Renderings are artist's conceptions and may vary slightly from the actual home. Homes may be built in reverse of plans shown, depending on site conditions. Minor architectural changes may be made occasionally at the option of the builder. Please contact your Sales Consultant for details.