HOMEFINITI

Single Family

Harper

Stonehaven

NEW HOME SPECIALIST
Darius Owens
Call Us @ 469-820-3984
stonehaven@trophysignaturehomes.cc

Priced From

$299,900

2 Elevations Available

- **4** Bedrooms
- **2** Bathrooms
- **1,791+** Sq. Ft.
- **2** Car Garage

The Harper is designed for those who need extra space and versatility. This four bedroom, two bathroom home features an expansive living area, flowing seamlessly into a modern kitchen with a large island - perfect for entertaining. The primary suite is a peaceful retreat with an en-suite bath, while three additional bedrooms offer flexibility for guests, a home office, or a creative space.

All square footage is approximate. Renderings are artist's conceptions and may vary slightly from the actual home. Homes may be built in reverse of plans shown, depending on site conditions. Minor architectural changes may be made occasionally at the option of the builder. Please contact your Sales Consultant for details.

HOMEFINITI

Single Family

Harper

Stonehaven

NEW HOME SPECIALIST
Darius Owens
Call Us @ 469-820-3984
stonehaven@trophysignaturehomes.cc

First Floor

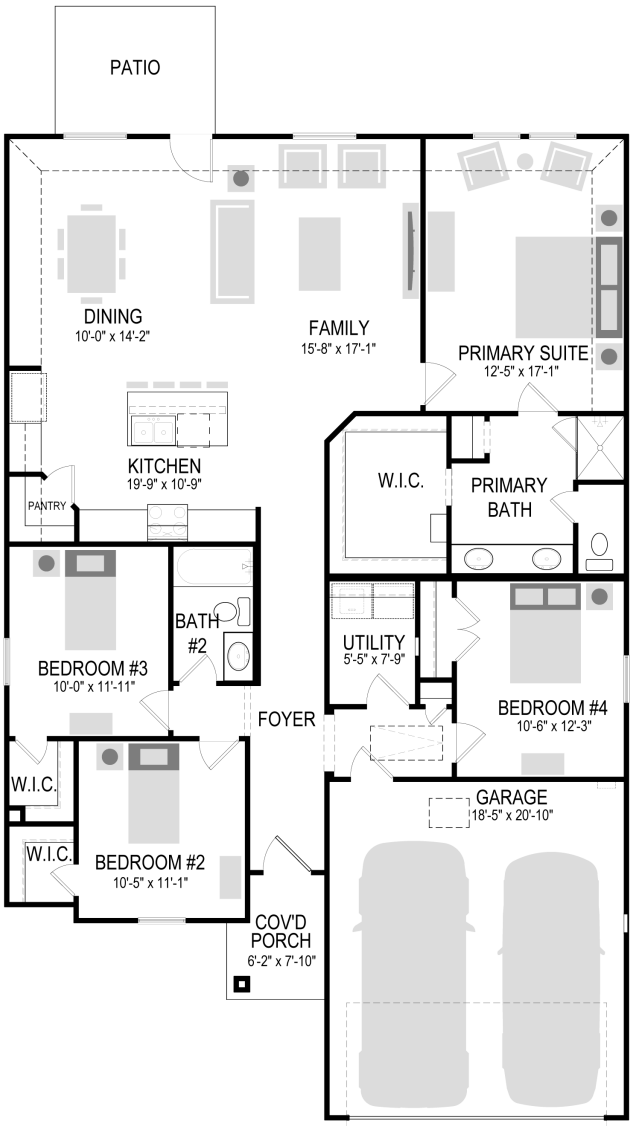

All square footage is approximate. Renderings are artist's conceptions and may vary slightly from the actual home. Homes may be built in reverse of plans shown, depending on site conditions. Minor architectural changes may be made occasionally at the option of the builder. Please contact your Sales Consultant for details.

HOMEFINITI

Single Family

Harper

Stonehaven

NEW HOME SPECIALIST
Darius Owens
Call Us @ 469-820-3984
stonehaven@trophysignaturehomes.co

Option

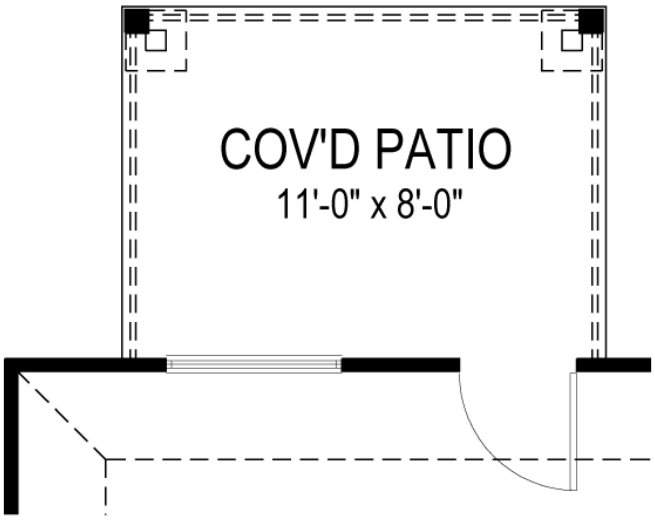

COV'D PATIO

All square footage is approximate. Renderings are artist's conceptions and may vary slightly from the actual home. Homes may be built in reverse of plans shown, depending on site conditions. Minor architectural changes may be made occasionally at the option of the builder. Please contact your Sales Consultant for details.