HOMEFINITI

Single Family

Masters

Windmore

NEW HOME SPECIALIST
Amy Cahoone
Call Us @ 469-966-2305
windmore@trophysignaturehomes.com

Priced From

$404,990

3 Elevations Available

- **5** Bedrooms
- **4** Bathrooms
- **2,695+** Sq. Ft.
- **2** Car Garage

Perennially popular, the Masters boasts everything you could want in a home and more. Offering even more space, the five-bedroom design is sure to be the go-to home for holiday dinners with a family room large enough to provide for abundant seating. The island kitchen is equipped for cooking in full swing, turning out everything from canapes to a turkey with all the trimmings. Boasting a game room, the upstairs is an entertainer's paradise. If you don't need all five bedrooms, it's easy to turn one or two into a home office.

All square footage is approximate. Renderings are artist's conceptions and may vary slightly from the actual home. Homes may be built in reverse of plans shown, depending on site conditions. Minor architectural changes may be made occasionally at the option of the builder. Please contact your Sales Consultant for details.

HOMEFINITI

Single Family

Masters

Windmore

NEW HOME SPECIALIST

Amy Cahoone

Call Us @ 469-966-2305

windmore@trophysignaturehomes.com

First Floor

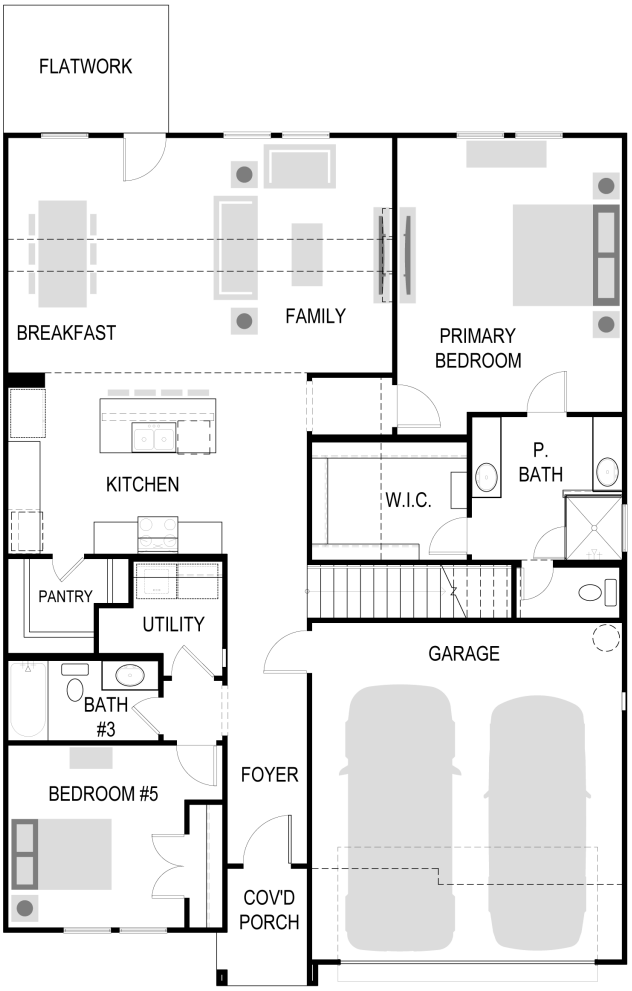

All square footage is approximate. Renderings are artist's conceptions and may vary slightly from the actual home. Homes may be built in reverse of plans shown, depending on site conditions. Minor architectural changes may be made occasionally at the option of the builder. Please contact your Sales Consultant for details.

HOMEFINITI

Single Family

Masters

Windmore

NEW HOME SPECIALIST
Amy Cahoone
Call Us @ 469-966-2305
windmore@trophysignaturehomes.com

Second Floor

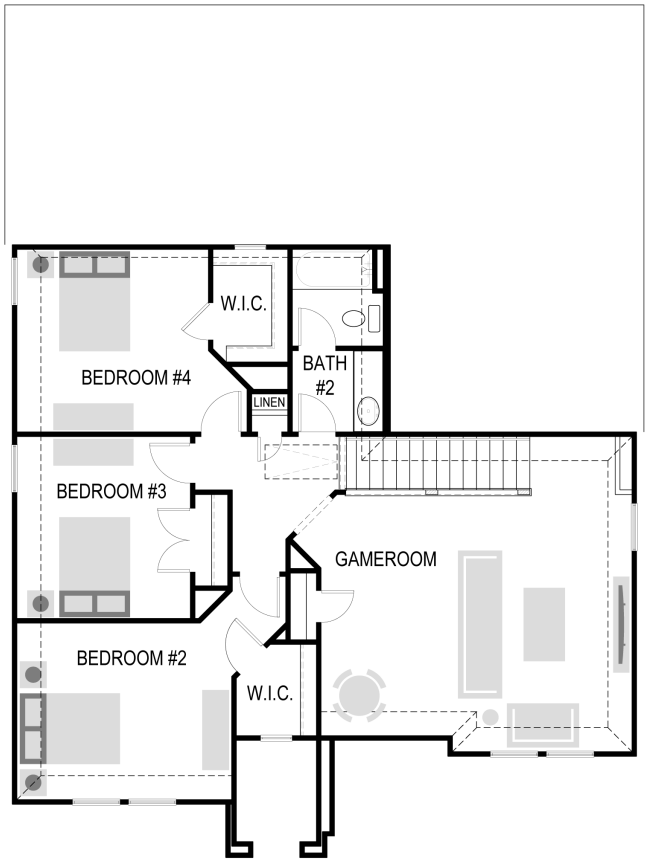

All square footage is approximate. Renderings are artist's conceptions and may vary slightly from the actual home. Homes may be built in reverse of plans shown, depending on site conditions. Minor architectural changes may be made occasionally at the option of the builder. Please contact your Sales Consultant for details.

HOMEFINITI

Single Family

Masters

Windmore

NEW HOME SPECIALIST
Amy Cahoone
Call Us @ 469-966-2305
windmore@trophysignaturehomes.com

Option

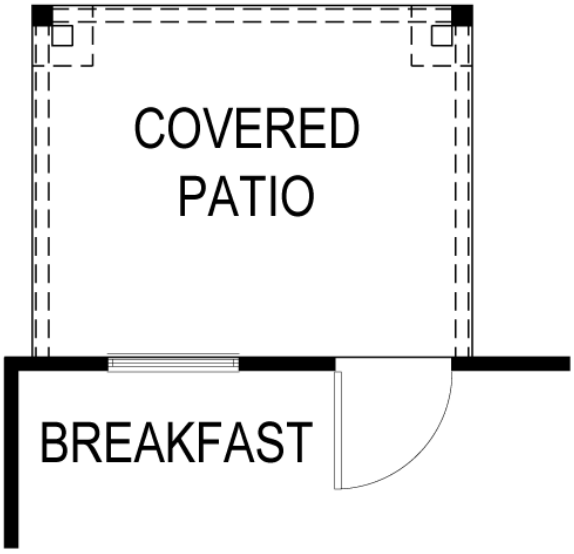

COV'D PATIO

All square footage is approximate. Renderings are artist's conceptions and may vary slightly from the actual home. Homes may be built in reverse of plans shown, depending on site conditions. Minor architectural changes may be made occasionally at the option of the builder. Please contact your Sales Consultant for details.

NEW HOME SPECIALIST
Amy Cahoone
Call Us @ 469-966-2305
windmore@trophysignaturehomes.com

Option

All square footage is approximate. Renderings are artist's conceptions and may vary slightly from the actual home. Homes may be built in reverse of plans shown, depending on site conditions. Minor architectural changes may be made occasionally at the option of the builder. Please contact your Sales Consultant for details.

NEW HOME SPECIALIST
Amy Cahoone
Call Us @ 469-966-2305
windmore@trophysignaturehomes.com

Option

All square footage is approximate. Renderings are artist's conceptions and may vary slightly from the actual home. Homes may be built in reverse of plans shown, depending on site conditions. Minor architectural changes may be made occasionally at the option of the builder. Please contact your Sales Consultant for details.

NEW HOME SPECIALIST
Amy Cahoone
Call Us @ 469-966-2305
windmore@trophysignaturehomes.com

Option

All square footage is approximate. Renderings are artist's conceptions and may vary slightly from the actual home. Homes may be built in reverse of plans shown, depending on site conditions. Minor architectural changes may be made occasionally at the option of the builder. Please contact your Sales Consultant for details.