HOMEFINITI

Single Family

2011 Sandpiper Way

McKinney, TX 75701

NEW HOME SPECIALIST
Noreen Osborne
Call Us @ 469-214-6768
whitewingtrails@trophysignaturehomes

Home Priced At

$439,990

Plan: Wimbledon

Elevation: Elevation A

5 Bedrooms

4.0 Bathrooms

3,594 Sq. Ft.

Delivering form, function, beauty and comfort, the Wimbledon is a grand slam for buyers who demand more from their homes. Five bedrooms mean everyone gets their own room. Four baths mean no early morning squabbles about whose turn it is to brush their teeth. Your guests will be impressed by the spectacular, high-ceilinged family room and gourmet kitchen. Entertain at the center island so everyone can mingle. Send guests upstairs to enjoy the game room or enjoy movies in the media room while others converse. A home office, gracious primary suite, covered patio and plenty of storage space add to the appeal.

All square footage is approximate. Renderings are artist's conceptions and may vary slightly from the actual home. Homes may be built in reverse of plans shown, depending on site conditions. Minor architectural changes may be made occasionally at the option of the builder. Please contact your Sales Consultant for details.

HOMEFINITI

Single Family

2011 Sandpiper Way

McKinney, TX 75701

NEW HOME SPECIALIST

Noreen Osborne

Call Us @ 469-214-6768

whitewingtrails@trophysignaturehomes

First Floor

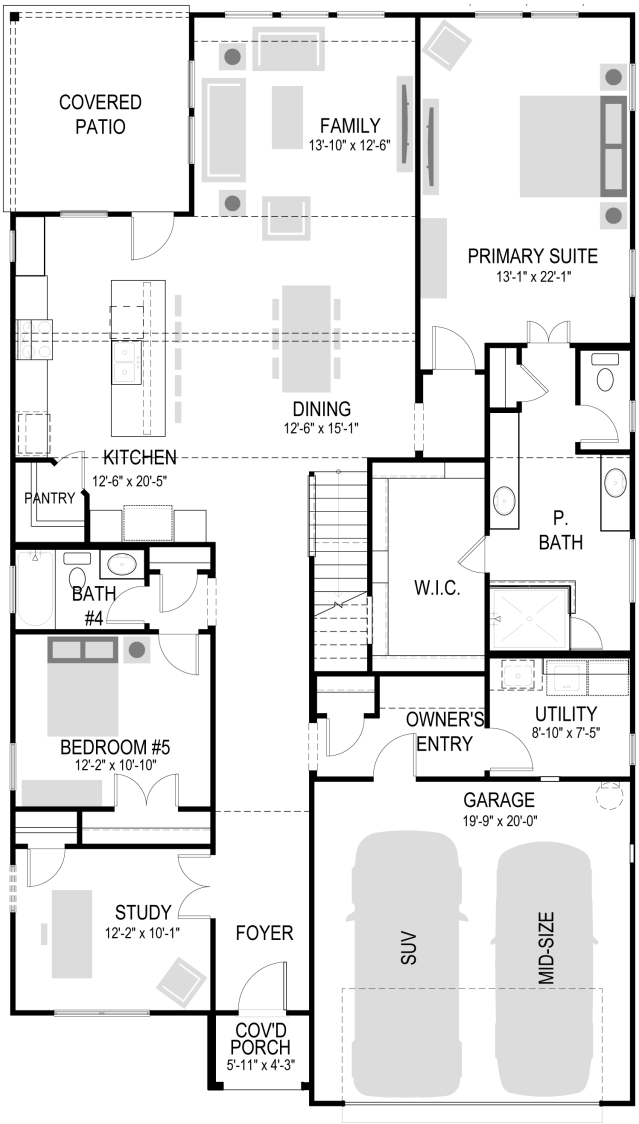

All square footage is approximate. Renderings are artist's conceptions and may vary slightly from the actual home. Homes may be built in reverse of plans shown, depending on site conditions. Minor architectural changes may be made occasionally at the option of the builder. Please contact your Sales Consultant for details.

HOMEFINITI

Single Family

2011 Sandpiper Way

McKinney, TX 75701

NEW HOME SPECIALIST

Noreen Osborne

Call Us @ 469-214-6768

whitewingtrails@trophysignaturehomes

Second Floor

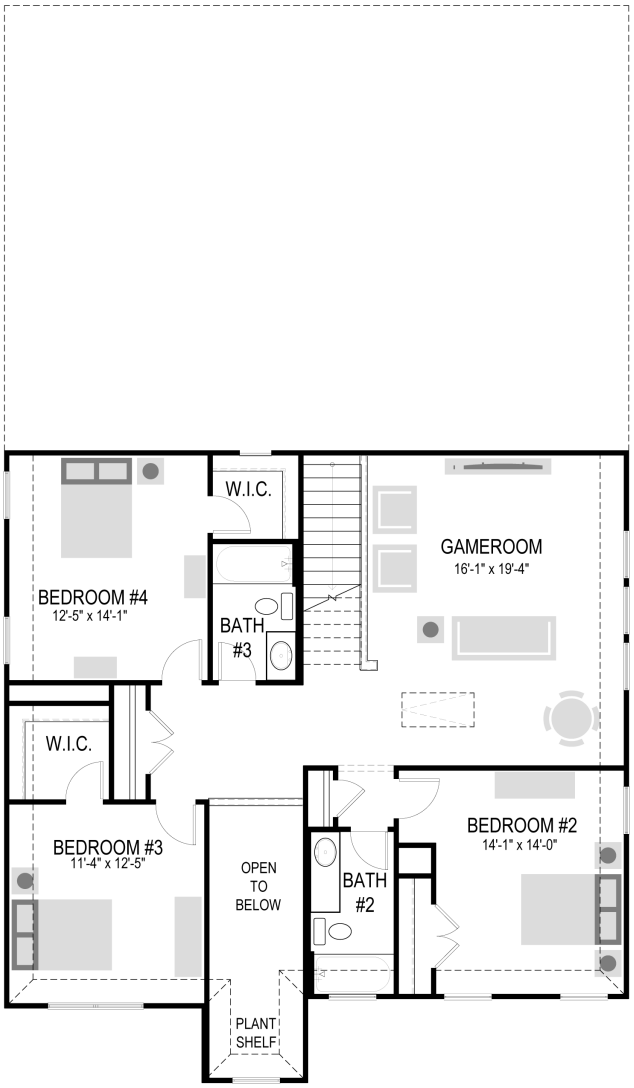

All square footage is approximate. Renderings are artist's conceptions and may vary slightly from the actual home. Homes may be built in reverse of plans shown, depending on site conditions. Minor architectural changes may be made occasionally at the option of the builder. Please contact your Sales Consultant for details.

HOMEFINITI

Single Family

2011 Sandpiper Way

McKinney, TX 75701

NEW HOME SPECIALIST
Noreen Osborne
Call Us @ 469-214-6768
whitewingtrails@trophysignaturehomes

Option

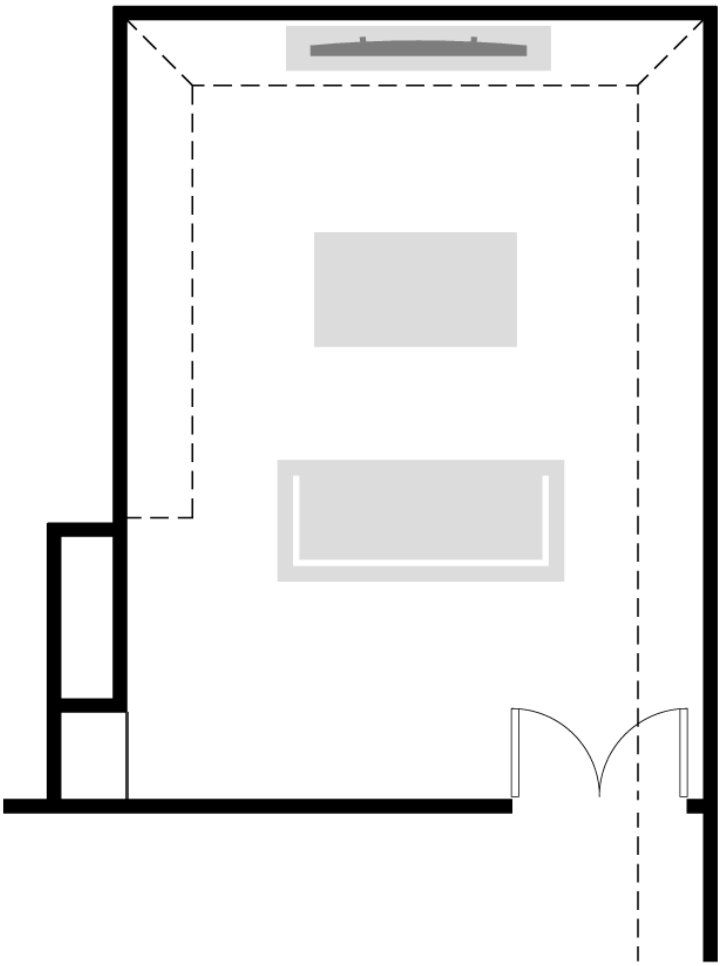

MEDIA

All square footage is approximate. Renderings are artist's conceptions and may vary slightly from the actual home. Homes may be built in reverse of plans shown, depending on site conditions. Minor architectural changes may be made occasionally at the option of the builder. Please contact your Sales Consultant for details.