HOMEFINITI

Single Family

1920 Sandpiper Way

McKinney, TX 75701

NEW HOME SPECIALIST
Noreen Osborne
Call Us @ 469-214-6768
whitewingtrails@trophysignaturehomes

Home Priced At

$319,990

Plan: Heisman

Elevation: Elevation D

3 Bedrooms

2.0 Bathrooms

1,981 Sq. Ft.

Creatively designed to accommodate the needs of everyone, the Heisman is a unique plan. The main living area is expansive, encompassing the island kitchen, dining area and family room. Invite the football team for an after-party or snuggle up for a movie as the room easily adapts to your needs. Outstanding storage capacity is another feature, with a walk-in pantry, large utility room, walk-in closet in the primary suite and extra space in the garage.

All square footage is approximate. Renderings are artist's conceptions and may vary slightly from the actual home. Homes may be built in reverse of plans shown, depending on site conditions. Minor architectural changes may be made occasionally at the option of the builder. Please contact your Sales Consultant for details.

HOMEFINITI

Single Family

1920 Sandpiper Way

McKinney, TX 75701

NEW HOME SPECIALIST

Noreen Osborne

Call Us @ 469-214-6768

whitewingtrails@trophysignaturehomes

First Floor

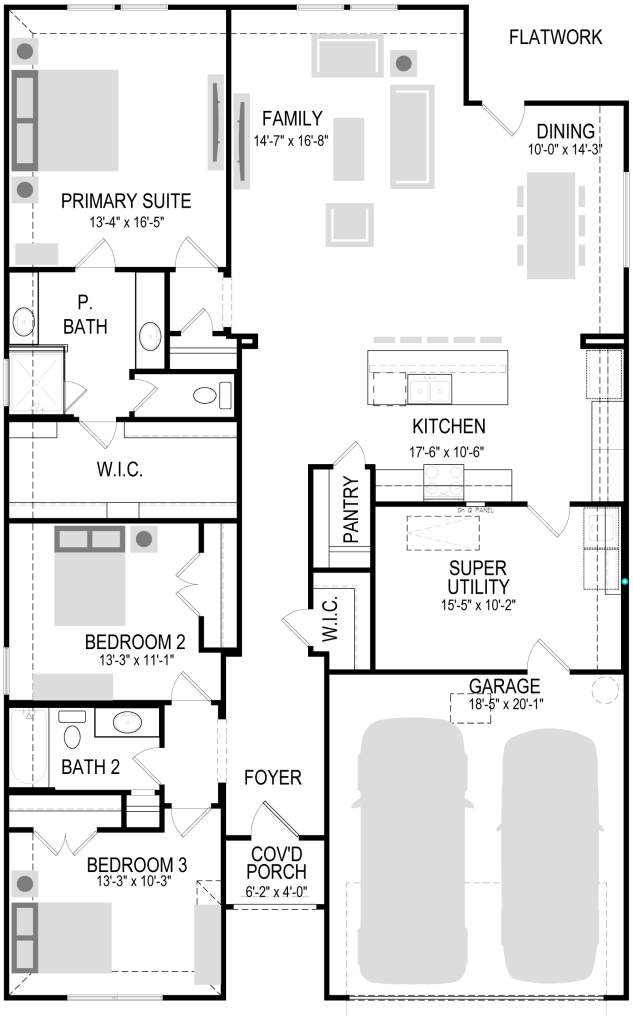

All square footage is approximate. Renderings are artist's conceptions and may vary slightly from the actual home. Homes may be built in reverse of plans shown, depending on site conditions. Minor architectural changes may be made occasionally at the option of the builder. Please contact your Sales Consultant for details.

HOMEFINITI

Single Family

1920 Sandpiper Way

McKinney, TX 75701

NEW HOME SPECIALIST
Noreen Osborne
Call Us @ 469-214-6768
whitewingtrails@trophysignaturehomes

Option

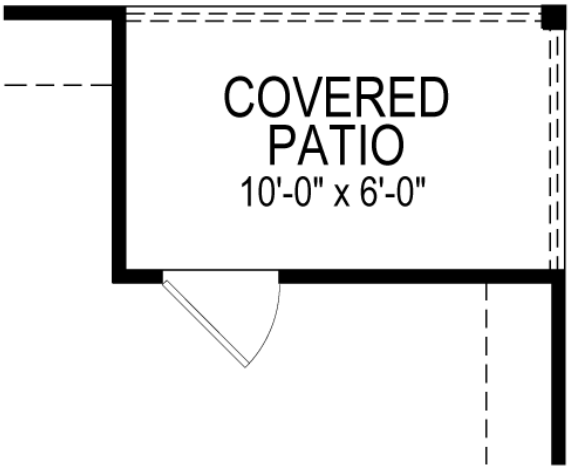

COV'D PATIO

All square footage is approximate. Renderings are artist's conceptions and may vary slightly from the actual home. Homes may be built in reverse of plans shown, depending on site conditions. Minor architectural changes may be made occasionally at the option of the builder. Please contact your Sales Consultant for details.

HOMEFINITI

Single Family

1920 Sandpiper Way

McKinney, TX 75701

NEW HOME SPECIALIST

Noreen Osborne

Call Us @ 469-214-6768

whitewingtrails@trophysignaturehomes

Option

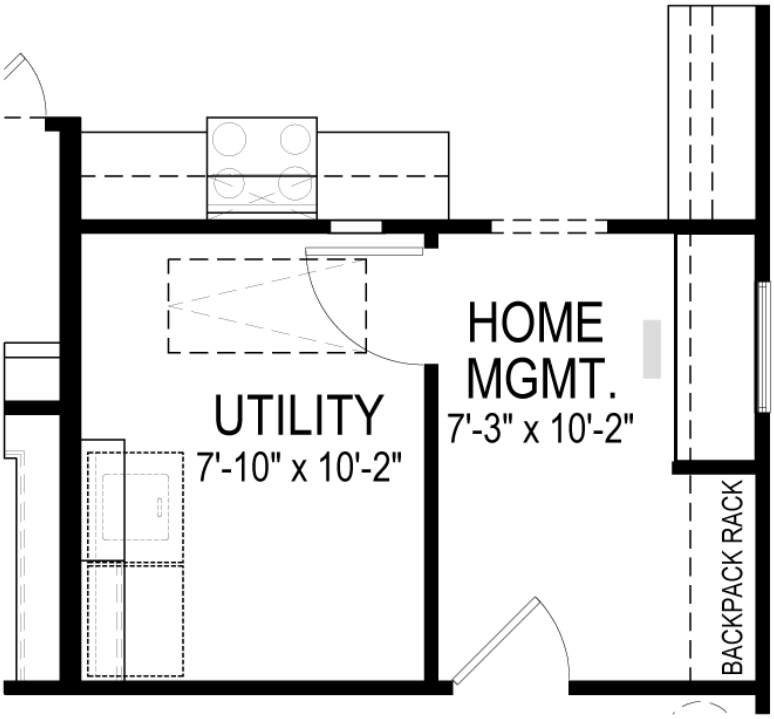

HOME MANAGEMENT

All square footage is approximate. Renderings are artist's conceptions and may vary slightly from the actual home. Homes may be built in reverse of plans shown, depending on site conditions. Minor architectural changes may be made occasionally at the option of the builder. Please contact your Sales Consultant for details.