HOMEFINITI

Single Family

518 Regency Court

McKinney, TX 75071

NEW HOME SPECIALIST
Noreen Osborne
Call Us @ 469-966-1778
southridge@trophysignaturehomes.cor

Home Priced At

$359,990

Plan: Haylee

Elevation: Elevation A

4 Bedrooms

3.0 Bathrooms

2,448 Sq. Ft.

The Haylee is perfect for those who appreciate both modern and practicality. This four bedroom, three bathroom home features a flexible floor plan with a spacious open kitchen, a dedicated dining area, and a large family room. The primary suite offers privacy, while the other three bedrooms are strategically placed for comfort. A great option for those who enjoy extra space for guests or hobbies.The Haylee is perfect for those who appreciate both modern and practicality. This four bedroom, three bathroom home features a flexible floor plan with a spacious open kitchen, a dedicated dining area, and a large family room. The primary suite offers privacy, while the other three bedrooms are strategically placed for comfort. A great option for those who enjoy extra space for guests or hobbies.

All square footage is approximate. Renderings are artist's conceptions and may vary slightly from the actual home. Homes may be built in reverse of plans shown, depending on site conditions. Minor architectural changes may be made occasionally at the option of the builder. Please contact your Sales Consultant for details.

HOMEFINITI

Single Family

518 Regency Court

McKinney, TX 75071

NEW HOME SPECIALIST
Noreen Osborne
Call Us @ 469-966-1778
southridge@trophysignaturehomes.cor

First Floor

1777 Haylee - 1st FLOOR PLAN

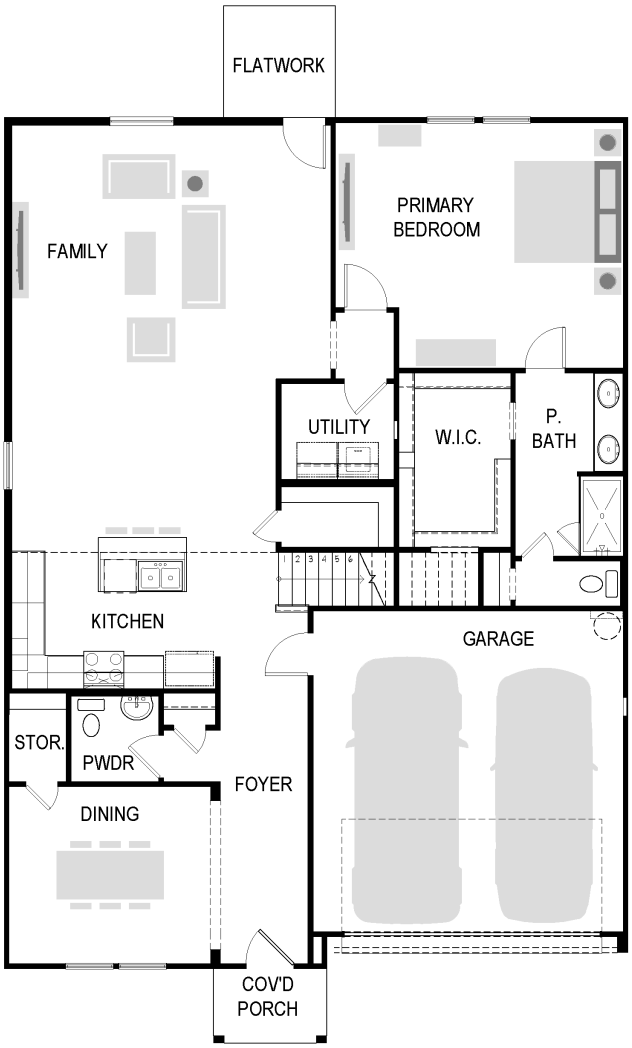

TROPHY signature homes

All square footage is approximate. Renderings are artist's conceptions and may vary slightly from the actual home. Homes may be built in reverse of plans shown, depending on site conditions. Minor architectural changes may be made occasionally at the option of the builder. Please contact your Sales Consultant for details.

HOMEFINITI

Single Family

518 Regency Court

McKinney, TX 75071

NEW HOME SPECIALIST
Noreen Osborne
Call Us @ 469-966-1778
southridge@trophysignaturehomes.cor

Second Floor

1777 Haylee - 2nd FLOOR PLAN

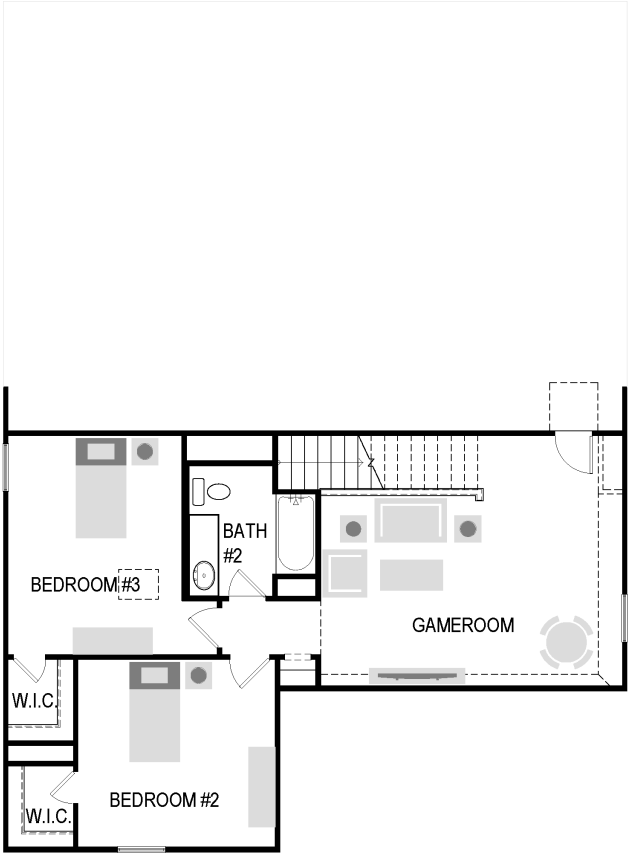

TROPHY signature homes

All square footage is approximate. Renderings are artist's conceptions and may vary slightly from the actual home. Homes may be built in reverse of plans shown, depending on site conditions. Minor architectural changes may be made occasionally at the option of the builder. Please contact your Sales Consultant for details.

HOMEFINITI

Single Family

518 Regency Court

McKinney, TX 75071

NEW HOME SPECIALIST
Noreen Osborne
Call Us @ 469-966-1778
southridge@trophysignaturehomes.cor

Option

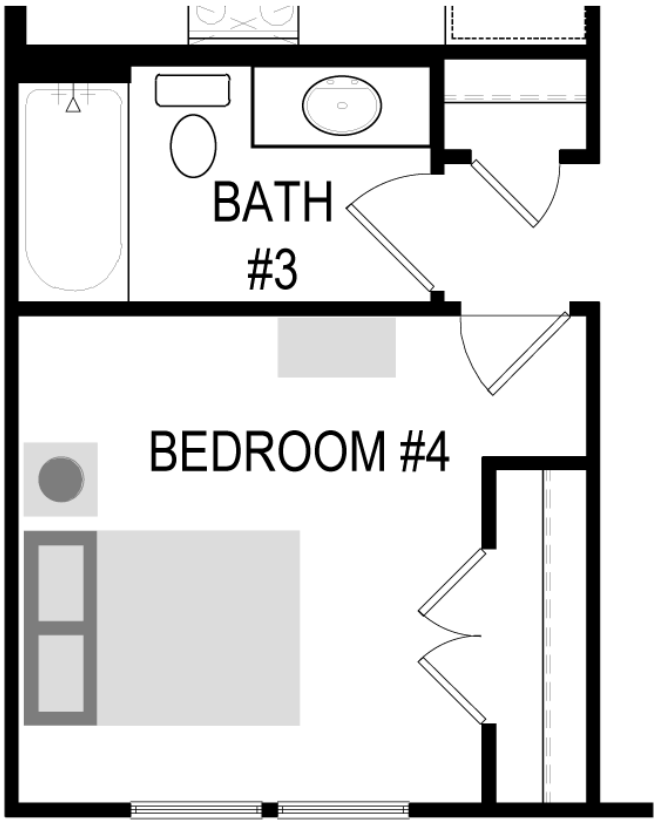

BEDROOM #4 / BATH #3

All square footage is approximate. Renderings are artist's conceptions and may vary slightly from the actual home. Homes may be built in reverse of plans shown, depending on site conditions. Minor architectural changes may be made occasionally at the option of the builder. Please contact your Sales Consultant for details.

HOMEFINITI

Single Family

518 Regency Court

McKinney, TX 75071

NEW HOME SPECIALIST

Noreen Osborne

Call Us @ 469-966-1778

southridge@trophysignaturehomes.cor

Option

All square footage is approximate. Renderings are artist's conceptions and may vary slightly from the actual home. Homes may be built in reverse of plans shown, depending on site conditions. Minor architectural changes may be made occasionally at the option of the builder. Please contact your Sales Consultant for details.