HOMEFINITI

Single Family

Ash

Southridge

NEW HOME SPECIALIST
Noreen Osborne
Call Us @ 469-966-1778
southridge@trophysignaturehomes.cor

Priced From

$274,990

2 Elevations Available

- **3** Bedrooms
- **2** Bathrooms
- **1,232+** Sq. Ft.
- **2** Car Garage

The Ash is designed to cultivate serenity. The wide front porch entices you to drink coffee al fresco in the mornings before heading indoors for breakfast. There's plenty of counterspace in the kitchen for you to spread out and chop some veggies for the perfect frittata. You have most of the day free, so why not use that extra time to exercise in the home gym you set up in one of the three bedrooms? Afterward, curl up with your favorite book in the generously sized family room. Guests are coming over for dinner later, but for now you have all the time in the world!

All square footage is approximate. Renderings are artist's conceptions and may vary slightly from the actual home. Homes may be built in reverse of plans shown, depending on site conditions. Minor architectural changes may be made occasionally at the option of the builder. Please contact your Sales Consultant for details.

HOMEFINITI

Single Family

Ash

Southridge

NEW HOME SPECIALIST
Noreen Osborne
Call Us @ 469-966-1778
southridge@trophysignaturehomes.cor

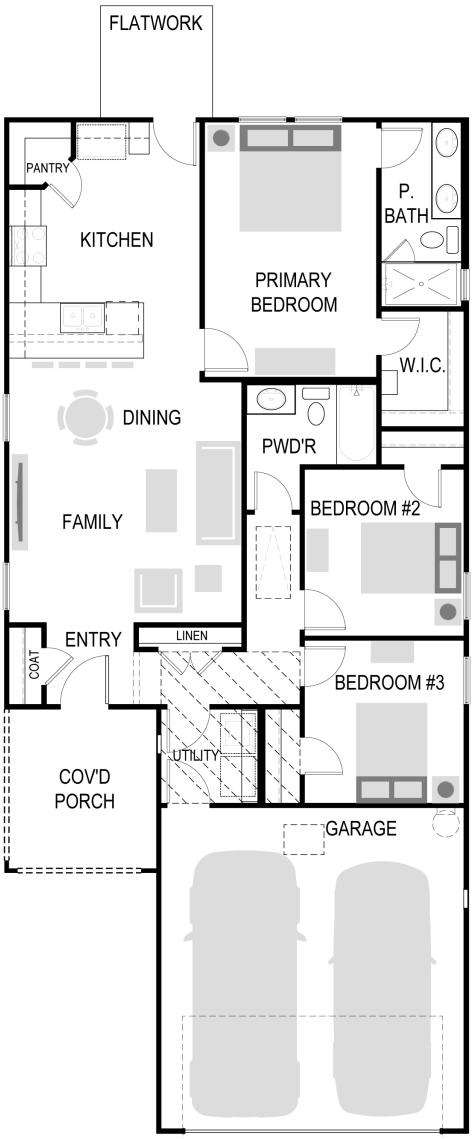

All square footage is approximate. Renderings are artist's conceptions and may vary slightly from the actual home. Homes may be built in reverse of plans shown, depending on site conditions. Minor architectural changes may be made occasionally at the option of the builder. Please contact your Sales Consultant for details.