HOMEFINITI

Single Family

4620 Morgan Street

McKinney, TX 75071

NEW HOME SPECIALIST
Brittany Johnson
Call Us @ 469-224-1390
paintedtree@trophysignaturehomes.co

Home Priced At

$629,990

Plan: Da Vinci II

Elevation: Elevation C

5 Bedrooms

3.5 Bathrooms

3,205 Sq. Ft.

The Da Vinci II is an architectural work of art that will have you smiling. The primary suite is designed to be elegant and comfortable. Two walls of windows overlooking the covered patio and backyard offer breathtaking views as the sun peeks over the horizon. Set it up as an art studio and paint the glorious dawn. Follow the sun into your multi-windowed great room. Should you serve bunny-shaped pancakes in the gourmet kitchen or in front of the fireplace in the family room? While they chow down, enjoy a cup of coffee on the covered porch. After all, it's Saturday.

All square footage is approximate. Renderings are artist's conceptions and may vary slightly from the actual home. Homes may be built in reverse of plans shown, depending on site conditions. Minor architectural changes may be made occasionally at the option of the builder. Please contact your Sales Consultant for details.

HOMEFINITI

Single Family

4620 Morgan Street

McKinney, TX 75071

NEW HOME SPECIALIST

Brittany Johnson

Call Us @ 469-224-1390

paintedtree@trophysignaturehomes.co

First Floor

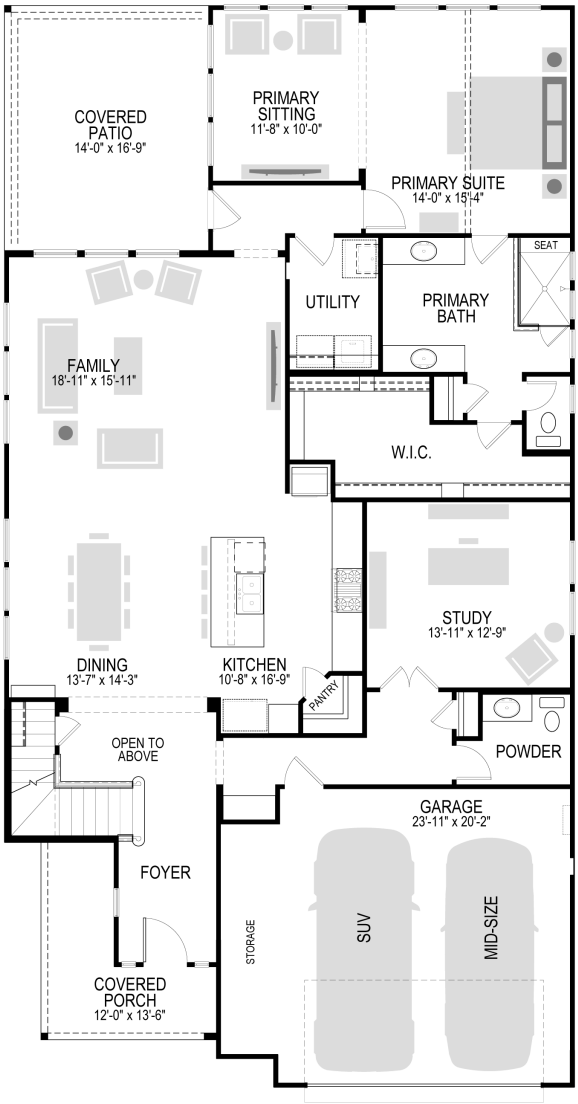

All square footage is approximate. Renderings are artist's conceptions and may vary slightly from the actual home. Homes may be built in reverse of plans shown, depending on site conditions. Minor architectural changes may be made occasionally at the option of the builder. Please contact your Sales Consultant for details.

HOMEFINITI

Single Family

4620 Morgan Street

McKinney, TX 75071

NEW HOME SPECIALIST

Brittany Johnson

Call Us @ 469-224-1390

paintedtree@trophysignaturehomes.co

Second Floor

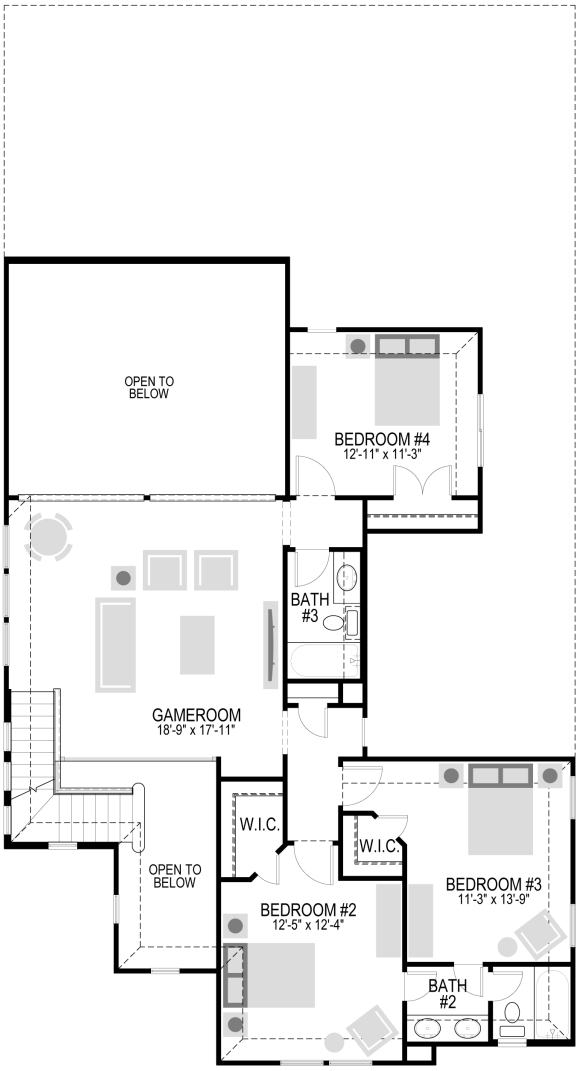

All square footage is approximate. Renderings are artist's conceptions and may vary slightly from the actual home. Homes may be built in reverse of plans shown, depending on site conditions. Minor architectural changes may be made occasionally at the option of the builder. Please contact your Sales Consultant for details.

HOMEFINITI

Single Family

4620 Morgan Street

McKinney, TX 75071

NEW HOME SPECIALIST
Brittany Johnson
Call Us @ 469-224-1390
paintedtree@trophysignaturehomes.co

Option

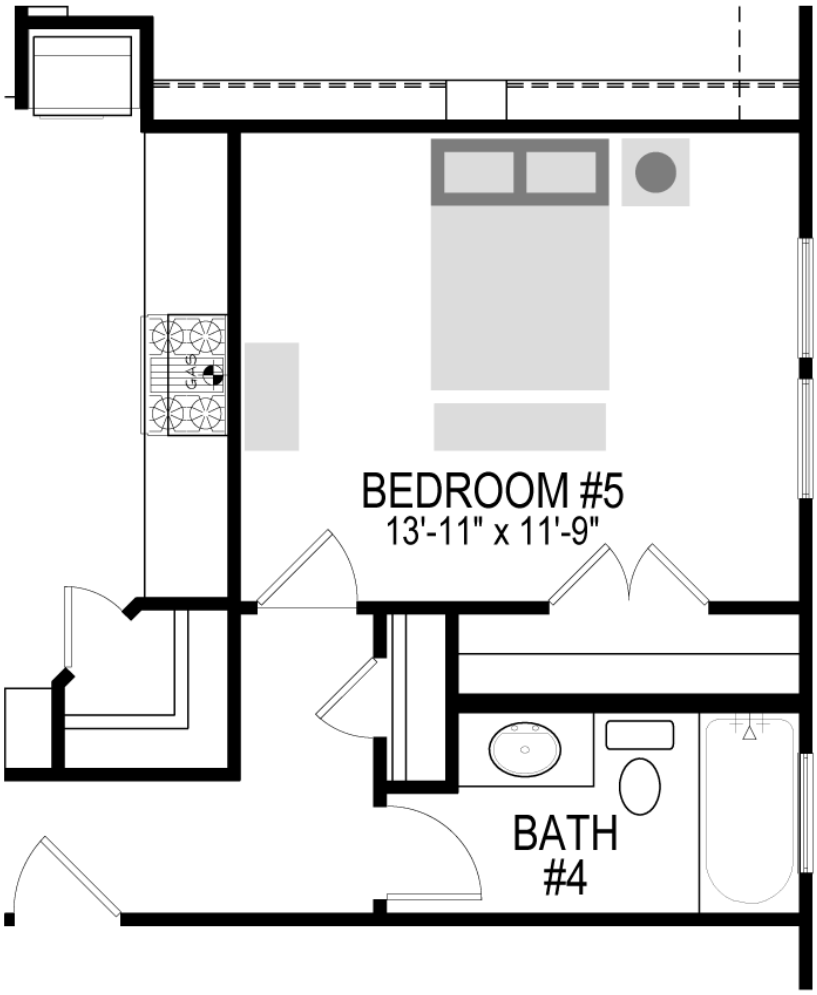

BEDROOM #5 / BATH #4

All square footage is approximate. Renderings are artist's conceptions and may vary slightly from the actual home. Homes may be built in reverse of plans shown, depending on site conditions. Minor architectural changes may be made occasionally at the option of the builder. Please contact your Sales Consultant for details.

HOMEFINITI

Single Family

4620 Morgan Street

McKinney, TX 75071

NEW HOME SPECIALIST

Brittany Johnson

Call Us @ 469-224-1390

paintedtree@trophysignaturehomes.co

Option

All square footage is approximate. Renderings are artist's conceptions and may vary slightly from the actual home. Homes may be built in reverse of plans shown, depending on site conditions. Minor architectural changes may be made occasionally at the option of the builder. Please contact your Sales Consultant for details.

HOMEFINITI

Single Family

4620 Morgan Street

McKinney, TX 75071

NEW HOME SPECIALIST

Brittany Johnson

Call Us @ 469-224-1390

paintedtree@trophysignaturehomes.co

Option

All square footage is approximate. Renderings are artist's conceptions and may vary slightly from the actual home. Homes may be built in reverse of plans shown, depending on site conditions. Minor architectural changes may be made occasionally at the option of the builder. Please contact your Sales Consultant for details.