HOMEFINITI

Single Family

4617 Morgan Street

McKinney, TX 75071

NEW HOME SPECIALIST
Brittany Johnson
Call Us @ 469-224-1390
paintedtree@trophysignaturehomes.co

Home Priced At

$654,990

Plan: Van Gogh II

Elevation: Elevation A

4 Bedrooms

4.0 Bathrooms

3,445 Sq. Ft.

The Van Gogh II is a unique floor plan, well ahead of its time. Featuring five bedrooms and ample storage space, this design beautifully balances boisterous life with private spaces. Host in the game room or decorate cookies in the kitchen. Afterward, take time for yourself on the covered patio or your private sitting room. Both offer beautiful views of the sunflowers and irises in your garden. Join the rest of the residents in the media room to watch the latest Star Wars flick then usher everyone outside to delight in the starry night.

All square footage is approximate. Renderings are artist's conceptions and may vary slightly from the actual home. Homes may be built in reverse of plans shown, depending on site conditions. Minor architectural changes may be made occasionally at the option of the builder. Please contact your Sales Consultant for details.

HOMEFINITI

Single Family

4617 Morgan Street

McKinney, TX 75071

NEW HOME SPECIALIST

Brittany Johnson

Call Us @ 469-224-1390

paintedtree@trophysignaturehomes.co

First Floor

All square footage is approximate. Renderings are artist's conceptions and may vary slightly from the actual home. Homes may be built in reverse of plans shown, depending on site conditions. Minor architectural changes may be made occasionally at the option of the builder. Please contact your Sales Consultant for details.

HOMEFINITI

Single Family

4617 Morgan Street

McKinney, TX 75071

NEW HOME SPECIALIST

Brittany Johnson

Call Us @ 469-224-1390

paintedtree@trophysignaturehomes.co

Second Floor

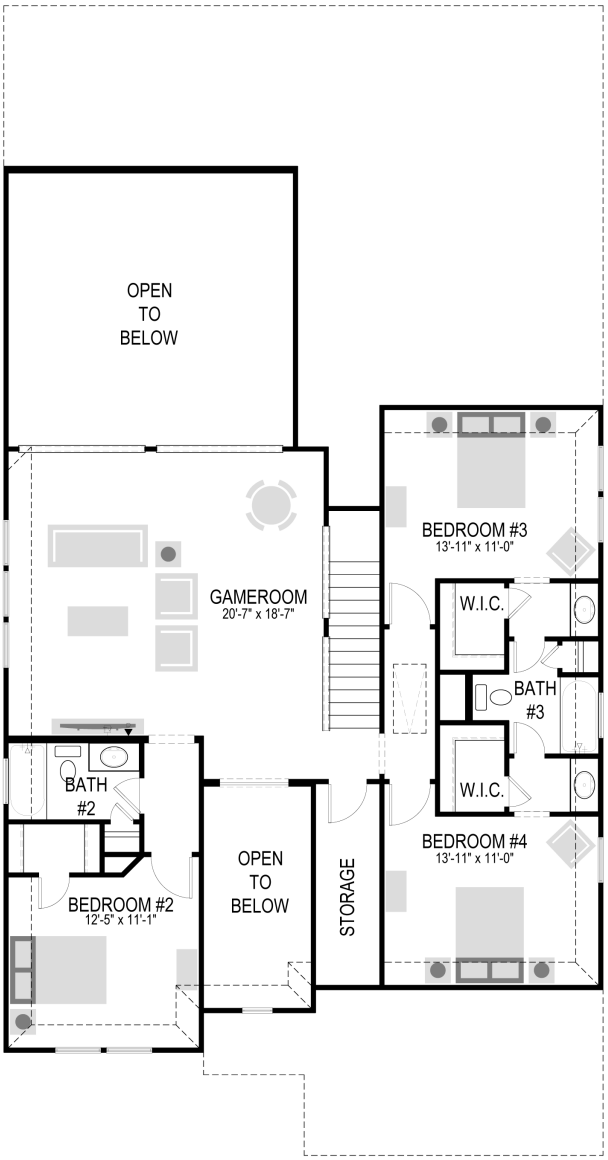

All square footage is approximate. Renderings are artist's conceptions and may vary slightly from the actual home. Homes may be built in reverse of plans shown, depending on site conditions. Minor architectural changes may be made occasionally at the option of the builder. Please contact your Sales Consultant for details.

HOMEFINITI

Single Family

4617 Morgan Street

McKinney, TX 75071

NEW HOME SPECIALIST
Brittany Johnson
Call Us @ 469-224-1390
paintedtree@trophysignaturehomes.co

Option

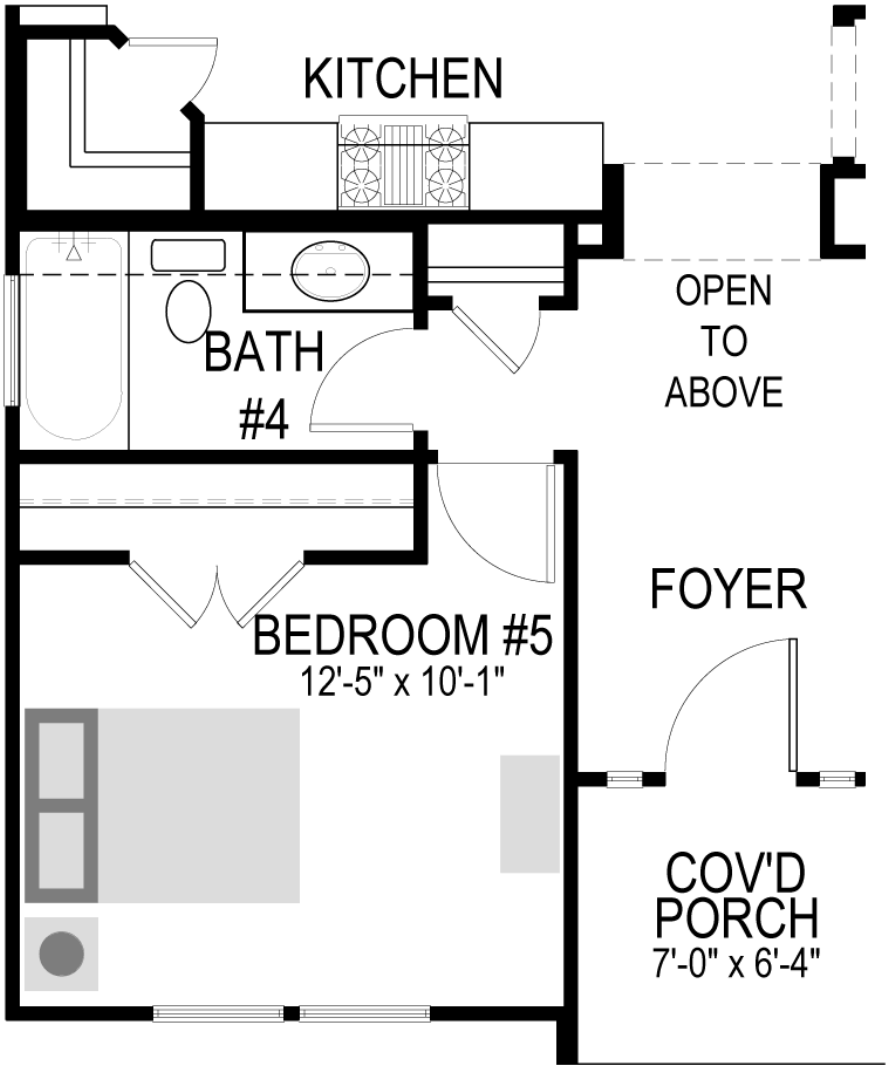

BEDROOM #5 / BATH #4

All square footage is approximate. Renderings are artist's conceptions and may vary slightly from the actual home. Homes may be built in reverse of plans shown, depending on site conditions. Minor architectural changes may be made occasionally at the option of the builder. Please contact your Sales Consultant for details.

HOMEFINITI

Single Family

4617 Morgan Street

McKinney, TX 75071

NEW HOME SPECIALIST

Brittany Johnson

Call Us @ 469-224-1390

paintedtree@trophysignaturehomes.co

Option

All square footage is approximate. Renderings are artist's conceptions and may vary slightly from the actual home. Homes may be built in reverse of plans shown, depending on site conditions. Minor architectural changes may be made occasionally at the option of the builder. Please contact your Sales Consultant for details.