HOMEFINITI

Single Family

1009 Knox River Drive

McKinney, TX 75071

NEW HOME SPECIALIST
Alexandra Vitale
Call Us @ 214-817-3876
eastridgetrophy@trophysignaturehome

Home Priced At

$294,990

Plan: Cedar

Elevation: Elevation D

3 Bedrooms

2.0 Bathrooms

1,530 Sq. Ft.

Put down roots in the elegant Cedar. The single-story floor plan feels spacious and welcoming with a lofty foyer and cheery great room. Put tiny artists to work drawing the lush trees dotting your backyard while you put the finishing touches on turkey sandwiches. Cutting them into kite shapes was an inspired idea. They can eat at the beautiful kitchen island before going out to play on the patio. At the end of the day, they can bed down in the secondary bedrooms while you take a warm shower in your lavish primary suite.

All square footage is approximate. Renderings are artist's conceptions and may vary slightly from the actual home. Homes may be built in reverse of plans shown, depending on site conditions. Minor architectural changes may be made occasionally at the option of the builder. Please contact your Sales Consultant for details.

HOMEFINITI

Single Family

1009 Knox River Drive

McKinney, TX 75071

NEW HOME SPECIALIST

Alexandra Vitale

Call Us @ 214-817-3876

eastridgetrophy@trophysignaturehome

First Floor

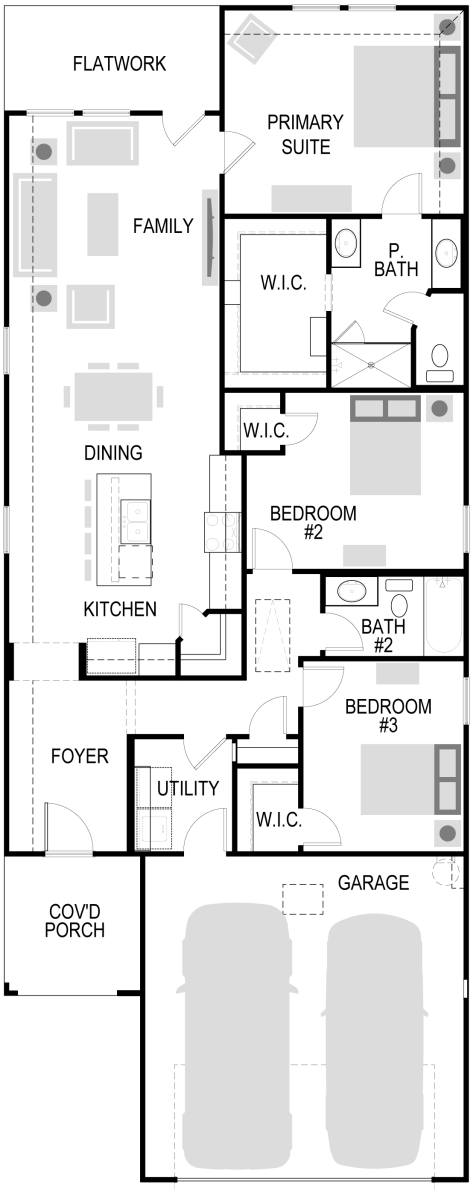

All square footage is approximate. Renderings are artist's conceptions and may vary slightly from the actual home. Homes may be built in reverse of plans shown, depending on site conditions. Minor architectural changes may be made occasionally at the option of the builder. Please contact your Sales Consultant for details.