HOMEFINITI

Single Family

1000 Knox River Drive

McKinney, TX 75071

NEW HOME SPECIALIST
Alexandra Vitale
Call Us @ 214-817-3876
eastridgetrophy@trophysignaturehome

Home Priced At

$339,990

Plan: Magnolia

Elevation: Elevation A

4 Bedrooms

2.5 Bathrooms

2,068 Sq. Ft.

A floor plan that epitomizes grace and functionality, offering a harmonious blend of classic charm and contemporary comfort - the Magnolia. Designed with meticulous attention to detail, this layout creates an inviting space ideal for both relaxed living and elegant entertaining. In essence, the Magnolia floor plan offers a perfect blend of elegance and everyday convenience, delivering a living experience that is both refined and accommodating. Discover the Magnolia, where timeless beauty meets modern living.

All square footage is approximate. Renderings are artist's conceptions and may vary slightly from the actual home. Homes may be built in reverse of plans shown, depending on site conditions. Minor architectural changes may be made occasionally at the option of the builder. Please contact your Sales Consultant for details.

HOMEFINITI

Single Family

1000 Knox River Drive

McKinney, TX 75071

NEW HOME SPECIALIST

Alexandra Vitale

Call Us @ 214-817-3876

eastridgetrophy@trophysignaturehome

First Floor

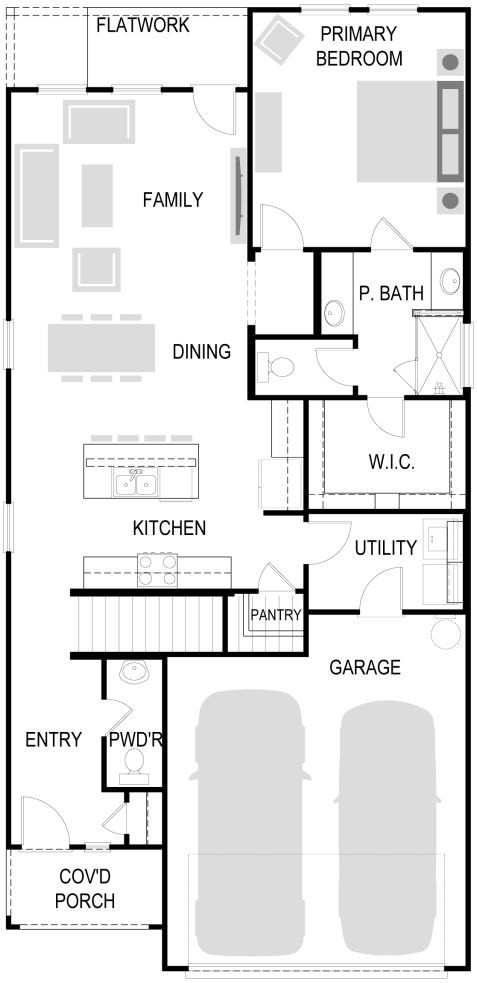

All square footage is approximate. Renderings are artist's conceptions and may vary slightly from the actual home. Homes may be built in reverse of plans shown, depending on site conditions. Minor architectural changes may be made occasionally at the option of the builder. Please contact your Sales Consultant for details.

HOMEFINITI

Single Family

1000 Knox River Drive

McKinney, TX 75071

NEW HOME SPECIALIST

Alexandra Vitale

Call Us @ 214-817-3876

eastridgetrophy@trophysignaturehome

Second Floor

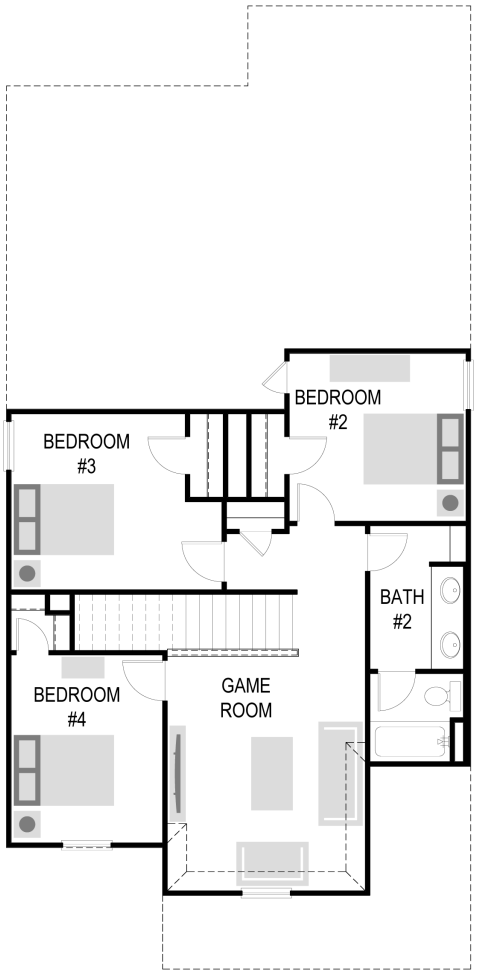

All square footage is approximate. Renderings are artist's conceptions and may vary slightly from the actual home. Homes may be built in reverse of plans shown, depending on site conditions. Minor architectural changes may be made occasionally at the option of the builder. Please contact your Sales Consultant for details.

HOMEFINITI

Single Family

1000 Knox River Drive

McKinney, TX 75071

NEW HOME SPECIALIST

Alexandra Vitale

Call Us @ 214-817-3876

eastridgetrophy@trophysignaturehome

Option

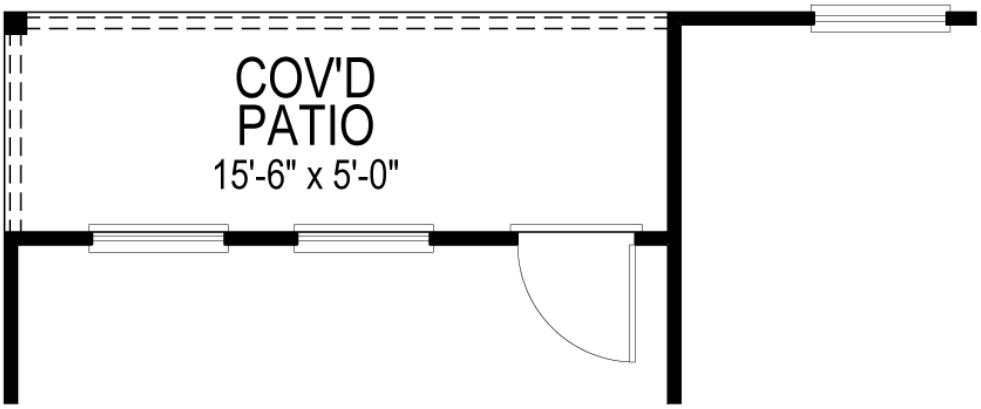

COVERED PATIO

All square footage is approximate. Renderings are artist's conceptions and may vary slightly from the actual home. Homes may be built in reverse of plans shown, depending on site conditions. Minor architectural changes may be made occasionally at the option of the builder. Please contact your Sales Consultant for details.