HOMEFINITI

Single Family

# 682 Briar Drive

**Lavon, TX 75166**

**NEW HOME SPECIALIST**
**Ashley Thomas**
Call Us @ 469-833-2464
trailsoflavon@trophysignaturehomes.c

**Home Priced At**

**$349,990**

**Plan:** Haylee

**Elevation:** Elevation A

**4** Bedrooms

**3.0** Bathrooms

**2,426** Sq. Ft.

The Haylee is perfect for those who appreciate both modern and practicality. This four bedroom, three bathroom home features a flexible floor plan with a spacious open kitchen, a dedicated dining area, and a large family room. The primary suite offers privacy, while the other three bedrooms are strategically placed for comfort. A great option for those who enjoy extra space for guests or hobbies.The Haylee is perfect for those who appreciate both modern and practicality. This four bedroom, three bathroom home features a flexible floor plan with a spacious open kitchen, a dedicated dining area, and a large family room. The primary suite offers privacy, while the other three bedrooms are strategically placed for comfort. A great option for those who enjoy extra space for guests or hobbies.

All square footage is approximate. Renderings are artist's conceptions and may vary slightly from the actual home. Homes may be built in reverse of plans shown, depending on site conditions. Minor architectural changes may be made occasionally at the option of the builder. Please contact your Sales Consultant for details.

HOMEFINITI

Single Family

# 682 Briar Drive

**Lavon, TX 75166**

**NEW HOME SPECIALIST**
**Ashley Thomas**
Call Us @ 469-833-2464
trailsoflavon@trophysignaturehomes.c

## First Floor

1777 Haylee - 1st FLOOR PLAN

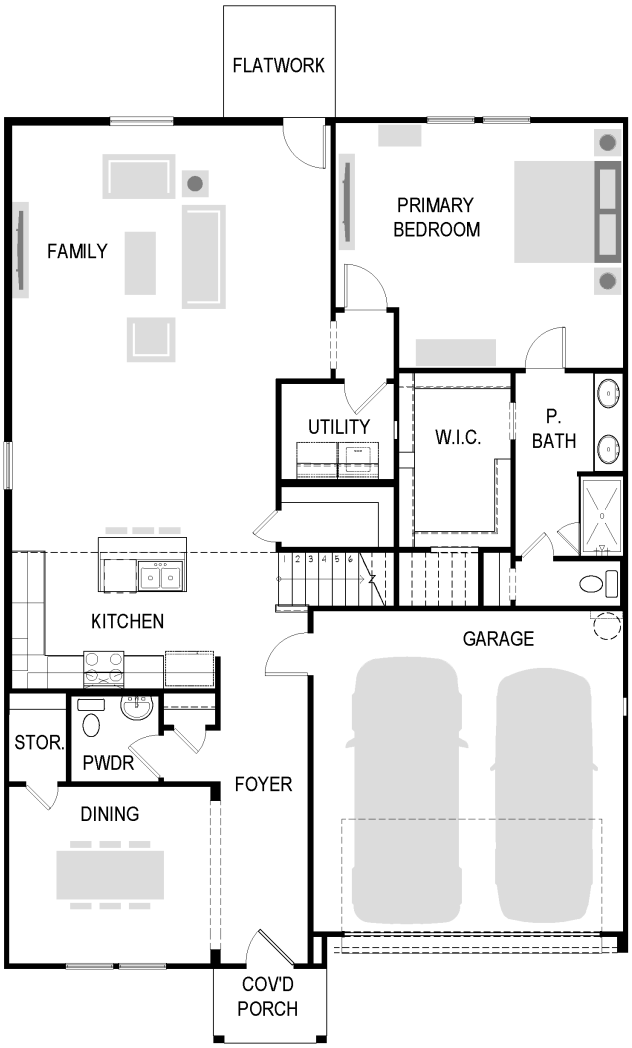


TROPHY signature homes

All square footage is approximate. Renderings are artist's conceptions and may vary slightly from the actual home. Homes may be built in reverse of plans shown, depending on site conditions. Minor architectural changes may be made occasionally at the option of the builder. Please contact your Sales Consultant for details.

HOMEFINITI

Single Family

# 682 Briar Drive

**Lavon, TX 75166**

**NEW HOME SPECIALIST**
**Ashley Thomas**
Call Us @ 469-833-2464
trailsoflavon@trophysignaturehomes.c

## Second Floor

1777 Haylee - 2nd FLOOR PLAN

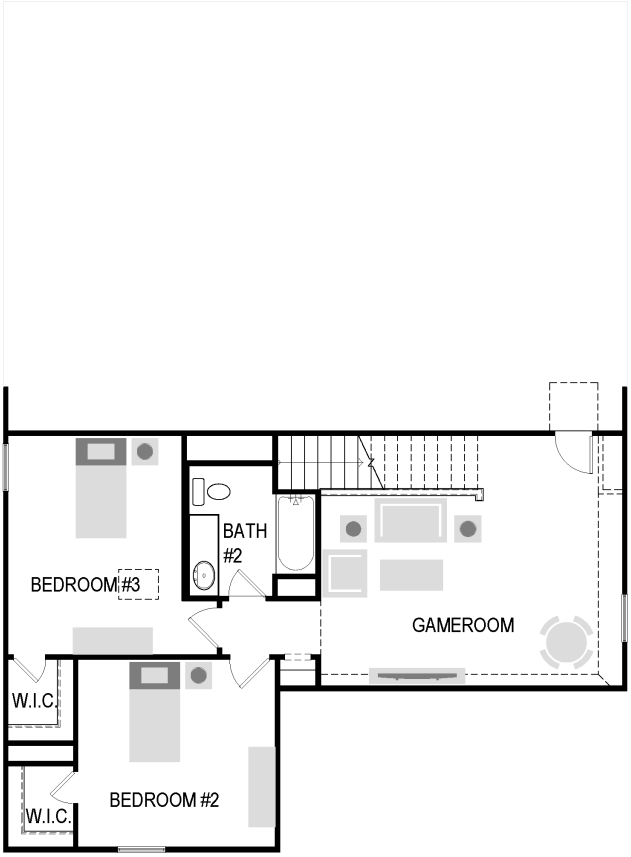


TROPHY signature homes

All square footage is approximate. Renderings are artist's conceptions and may vary slightly from the actual home. Homes may be built in reverse of plans shown, depending on site conditions. Minor architectural changes may be made occasionally at the option of the builder. Please contact your Sales Consultant for details.

HOMEFINITI

Single Family

# 682 Briar Drive

**Lavon, TX 75166**

**NEW HOME SPECIALIST**

**Ashley Thomas**

Call Us @ 469-833-2464

trailsoflavon@trophysignaturehomes.c

## Option

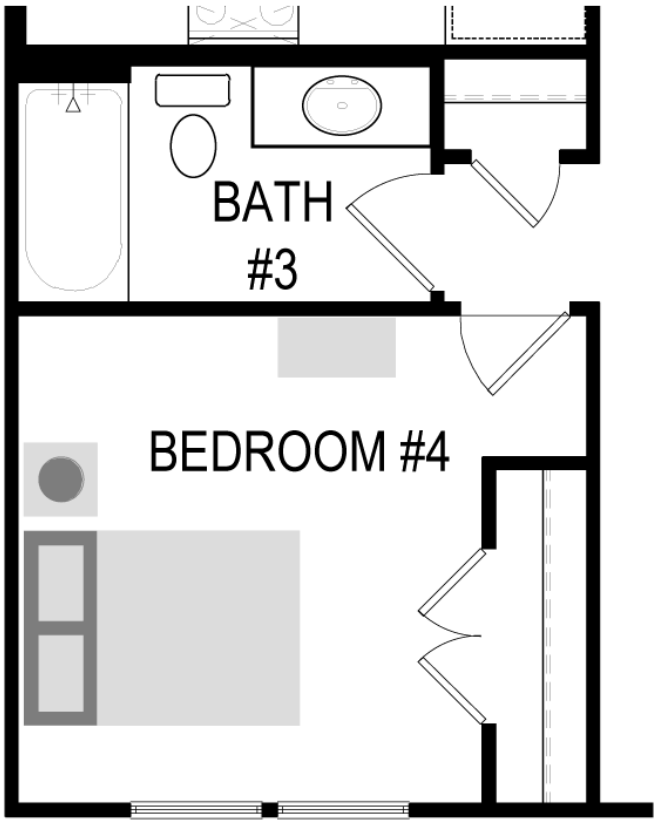


BEDROOM #4 / BATH #3

All square footage is approximate. Renderings are artist's conceptions and may vary slightly from the actual home. Homes may be built in reverse of plans shown, depending on site conditions. Minor architectural changes may be made occasionally at the option of the builder. Please contact your Sales Consultant for details.

HOMEFINITI

Single Family

# 682 Briar Drive

**Lavon, TX 75166**

**NEW HOME SPECIALIST**

**Ashley Thomas**

Call Us @ 469-833-2464

trailsoflavon@trophysignaturehomes.co

## Option

All square footage is approximate. Renderings are artist's conceptions and may vary slightly from the actual home. Homes may be built in reverse of plans shown, depending on site conditions. Minor architectural changes may be made occasionally at the option of the builder. Please contact your Sales Consultant for details.