HOMEFINITI

Single Family

105 Arcane Street

Greenville, TX 75402

NEW HOME SPECIALIST
Dina Gonzales
Call Us @ 469-829-7730
strattonplace@trophysignaturehomes.c

Home Priced At

$274,990

Plan: Harper

Elevation: Elevation A

4 Bedrooms

2.0 Bathrooms

1,791 Sq. Ft.

The Harper is designed for those who need extra space and versatility. This four bedroom, two bathroom home features an expansive living area, flowing seamlessly into a modern kitchen with a large island - perfect for entertaining. The primary suite is a peaceful retreat with an en-suite bath, while three additional bedrooms offer flexibility for guests, a home office, or a creative space.

All square footage is approximate. Renderings are artist's conceptions and may vary slightly from the actual home. Homes may be built in reverse of plans shown, depending on site conditions. Minor architectural changes may be made occasionally at the option of the builder. Please contact your Sales Consultant for details.

HOMEFINITI

Single Family

105 Arcane Street

Greenville, TX 75402

NEW HOME SPECIALIST

Dina Gonzales

Call Us @ 469-829-7730

strattonplace@trophysignaturehomes.c

First Floor

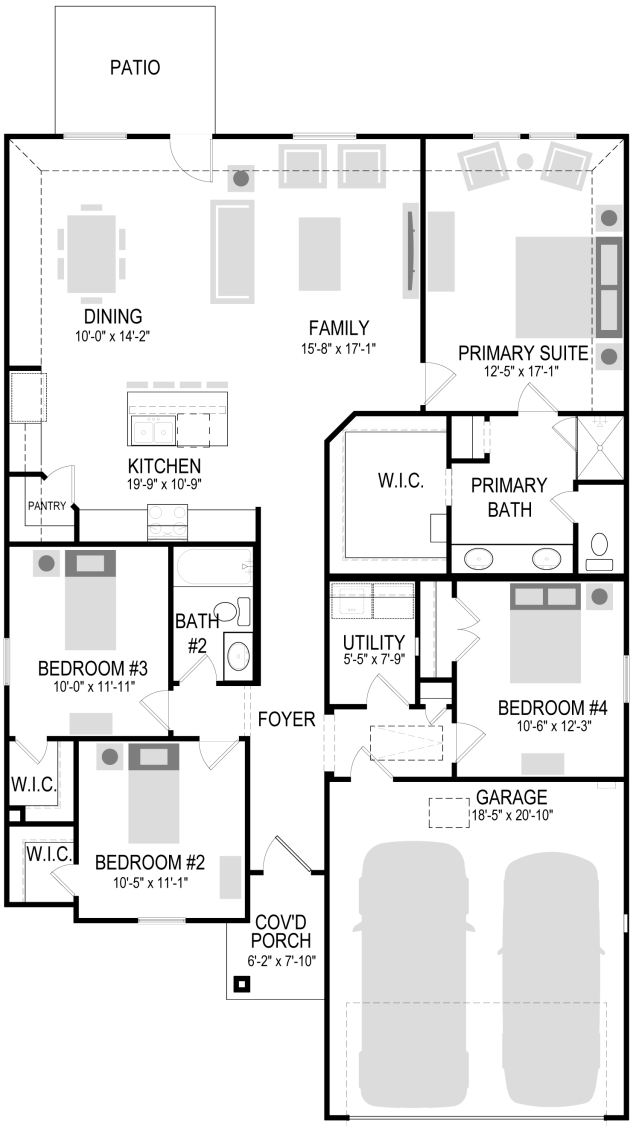

All square footage is approximate. Renderings are artist's conceptions and may vary slightly from the actual home. Homes may be built in reverse of plans shown, depending on site conditions. Minor architectural changes may be made occasionally at the option of the builder. Please contact your Sales Consultant for details.

HOMEFINITI

Single Family

105 Arcane Street

Greenville, TX 75402

NEW HOME SPECIALIST

Dina Gonzales

Call Us @ 469-829-7730

strattonplace@trophysignaturehomes.c

Option

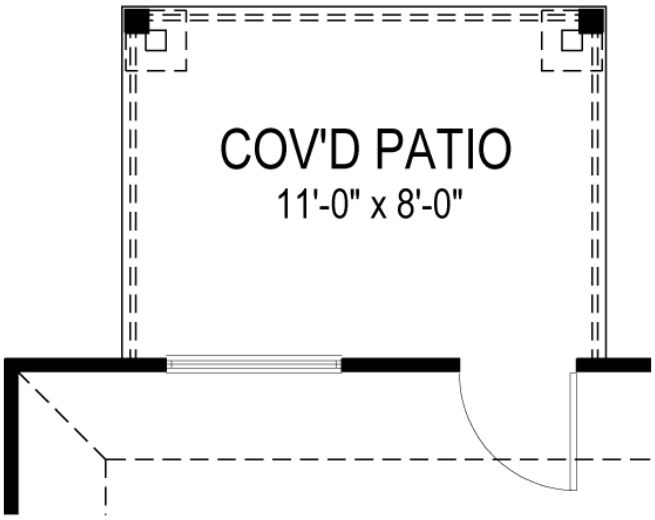

COV'D PATIO

All square footage is approximate. Renderings are artist's conceptions and may vary slightly from the actual home. Homes may be built in reverse of plans shown, depending on site conditions. Minor architectural changes may be made occasionally at the option of the builder. Please contact your Sales Consultant for details.