HOMEFINITI

Single Family

1947 Callington Way

Forney, TX 75126

NEW HOME SPECIALIST
Stephanie Connelly
Call Us @ 214-480-4660
devonshire@trophysignaturehomes.cor

Home Priced At

$304,990

Plan: Quartz | Devonshire

Elevation: Elevation B

4 Bedrooms

2.0 Bathrooms

1,866 Sq. Ft.

It's crystal clear that the Quartz appeals to everyone. This popular single-story plan shines because of the great room. The layout allows you to simultaneously keep your eyes on architects constructing forts and others prepping for the big debate tournament. While they work, you can play in your extravagant open kitchen. There's plenty of counterspace for rolling out pizza dough. Set the toppings on the island and let the chefs get to work. The spacious primary suite can be your personal haven. Set up the adjacent study nook as a drop zone for everyone. The guest suite is nestled next to a full bath with dual sinks perfect for weekend guests!

All square footage is approximate. Renderings are artist's conceptions and may vary slightly from the actual home. Homes may be built in reverse of plans shown, depending on site conditions. Minor architectural changes may be made occasionally at the option of the builder. Please contact your Sales Consultant for details.

HOMEFINITI

Single Family

1947 Callington Way

Forney, TX 75126

NEW HOME SPECIALIST

Stephanie Connelly

Call Us @ 214-480-4660

devonshire@trophysignaturehomes.cor

First Floor

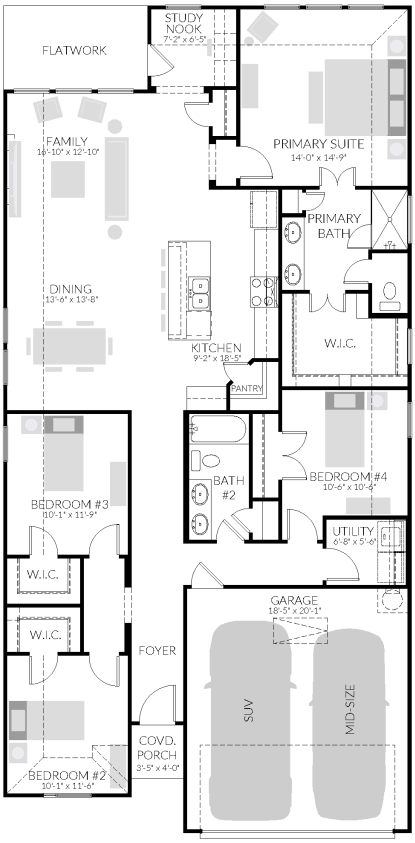

All square footage is approximate. Renderings are artist's conceptions and may vary slightly from the actual home. Homes may be built in reverse of plans shown, depending on site conditions. Minor architectural changes may be made occasionally at the option of the builder. Please contact your Sales Consultant for details.