HOMEFINITI

Single Family

# 1940 Callington Way

**Forney, TX 75126**

**NEW HOME SPECIALIST**
**Stephanie Connelly**
Call Us @ 214-480-4660
devonshire@trophysignaturehomes.cor

**Home Priced At**

**$324,990**

**Plan:** Hayden

**Elevation:** Elevation A

**4** Bedrooms

**3.0** Bathrooms

**2,111** Sq. Ft.

Step into the Hayden, where you'll find four spacious bedrooms and three full bathrooms designed for maximum comfort and flexibility. An open-concept layout offers plenty of room to entertain, while the first-floor primary suite serves as a private getaway. With ample space, a large kitchen island, and additional storage, this plan is perfect for people who love to host.

All square footage is approximate. Renderings are artist's conceptions and may vary slightly from the actual home. Homes may be built in reverse of plans shown, depending on site conditions. Minor architectural changes may be made occasionally at the option of the builder. Please contact your Sales Consultant for details.

HOMEFINITI

Single Family

# 1940 Callington Way

**Forney, TX 75126**

**NEW HOME SPECIALIST**
**Stephanie Connelly**
Call Us @ 214-480-4660
devonshire@trophysignaturehomes.co

## First Floor

1745 Hayden - FLOOR PLAN

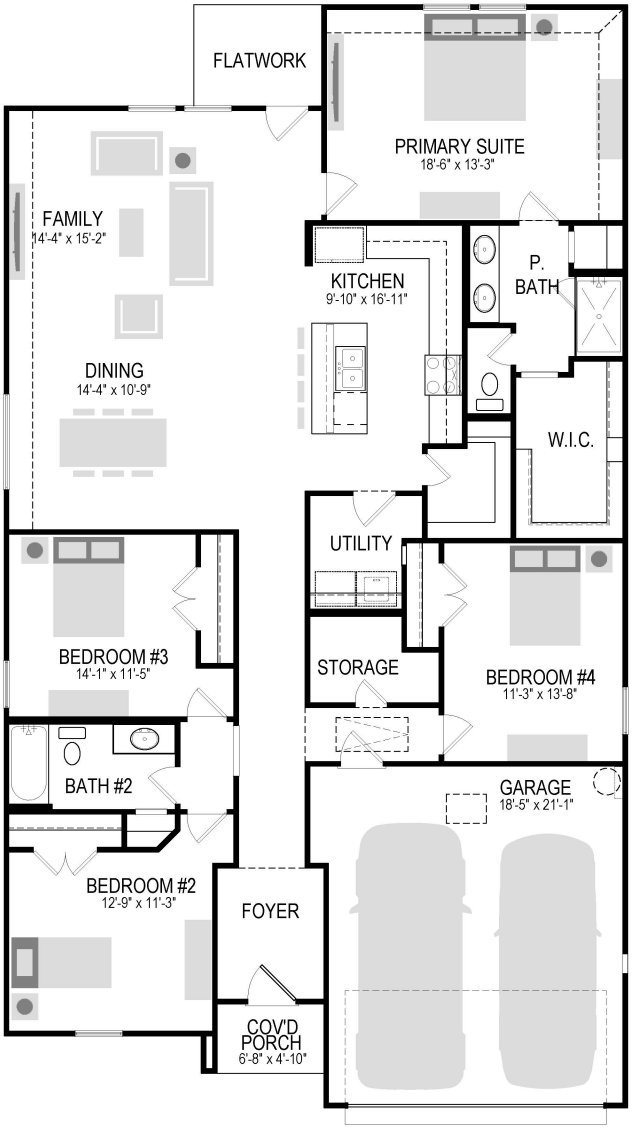


TROPHY signature homes

All square footage is approximate. Renderings are artist's conceptions and may vary slightly from the actual home. Homes may be built in reverse of plans shown, depending on site conditions. Minor architectural changes may be made occasionally at the option of the builder. Please contact your Sales Consultant for details.

HOMEFINITI

Single Family

# 1940 Callington Way

**Forney, TX 75126**

**NEW HOME SPECIALIST**
**Stephanie Connelly**
Call Us @ 214-480-4660
devonshire@trophysignaturehomes.co

## Option

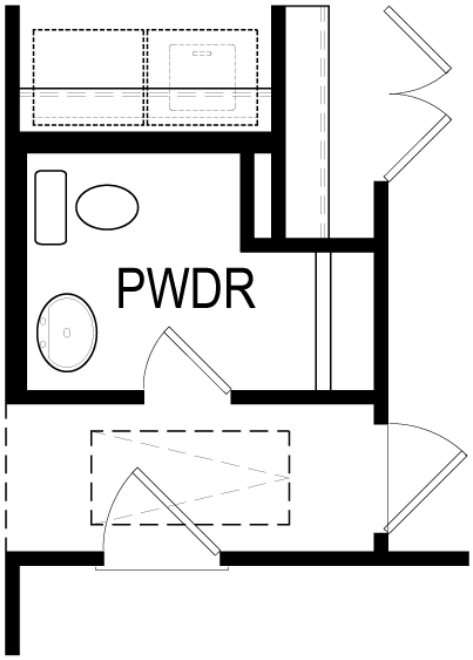


BATH #3

All square footage is approximate. Renderings are artist's conceptions and may vary slightly from the actual home. Homes may be built in reverse of plans shown, depending on site conditions. Minor architectural changes may be made occasionally at the option of the builder. Please contact your Sales Consultant for details.

HOMEFINITI

Single Family

# 1940 Callington Way

**Forney, TX 75126**

**NEW HOME SPECIALIST**
**Stephanie Connelly**
Call Us @ 214-480-4660
devonshire@trophysignaturehomes.co

## Option

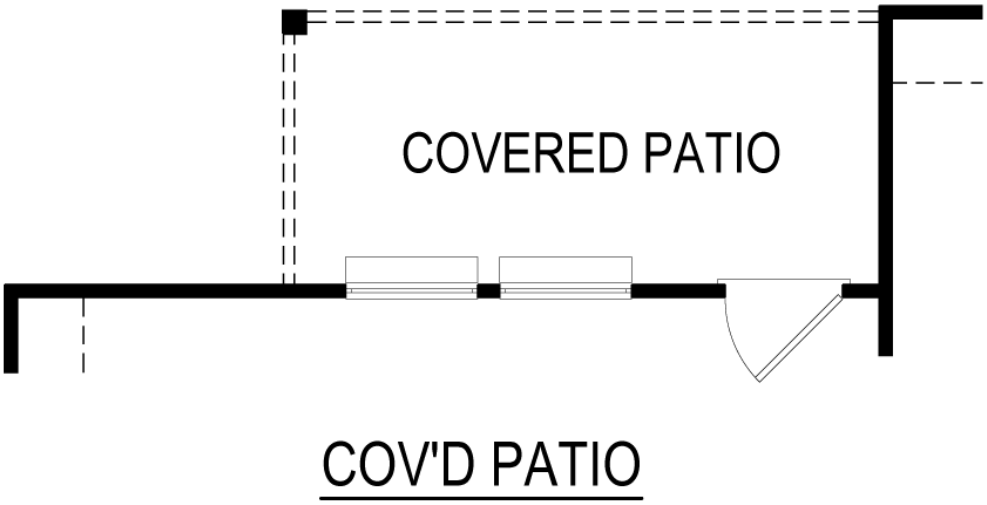


All square footage is approximate. Renderings are artist's conceptions and may vary slightly from the actual home. Homes may be built in reverse of plans shown, depending on site conditions. Minor architectural changes may be made occasionally at the option of the builder. Please contact your Sales Consultant for details.