HOMEFINITI

Single Family

338 Bendecido Loop

Elgin, TX 78621

NEW HOME SPECIALIST
Casey Trevino
Call Us @ 512-640-2346
trinityranch@trophysignaturehomes.co

Home Priced At

$302,400

Plan: Cedar

3 Bedrooms

2.0 Bathrooms

1,482 Sq. Ft.

Put down roots in the elegant Cedar. The single-story floor plan feels spacious and welcoming with a lofty foyer and cheery great room. Put tiny artists to work drawing the lush trees dotting your backyard while you put the finishing touches on turkey sandwiches. Cutting them into kite shapes was an inspired idea. They can eat at the beautiful kitchen island before going out to play on the patio. At the end of the day, they can bed down in the secondary bedrooms while you take a warm shower in your lavish primary suite.

All square footage is approximate. Renderings are artist's conceptions and may vary slightly from the actual home. Homes may be built in reverse of plans shown, depending on site conditions. Minor architectural changes may be made occasionally at the option of the builder. Please contact your Sales Consultant for details.

HOMEFINITI

Single Family

338 Bendecido Loop

Elgin, TX 78621

NEW HOME SPECIALIST

Casey Trevino

Call Us @ 512-640-2346

trinityranch@trophysignaturehomes.co

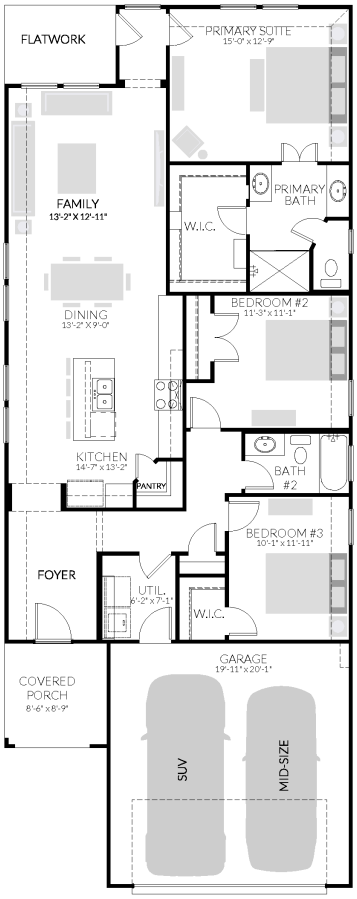

All square footage is approximate. Renderings are artist's conceptions and may vary slightly from the actual home. Homes may be built in reverse of plans shown, depending on site conditions. Minor architectural changes may be made occasionally at the option of the builder. Please contact your Sales Consultant for details.