HOMEFINITI

Single Family

277 Bendecido Loop

Elgin, TX 78621

NEW HOME SPECIALIST
Casey Trevino
Call Us @ 512-640-2346
trinityranch@trophysignaturehomes.co

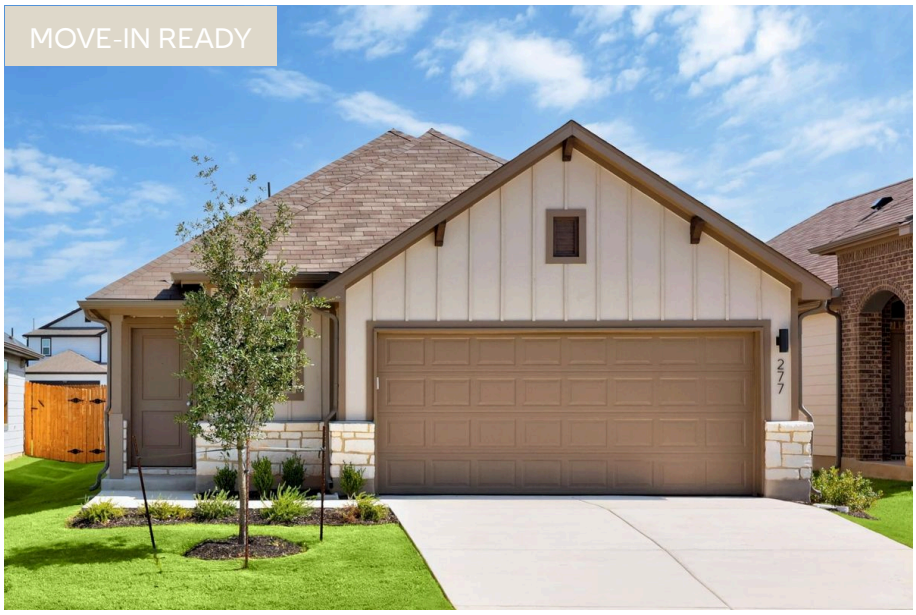

Home Priced At

$299,900

Plan: Cypress | Trinity Ranch

Elevation: Elevation F

4 Bedrooms

3.0 Bathrooms

1,674 Sq. Ft.

The Cypress, where contemporary elegance meets practical comfort. This thoughtfully designed floor plan offers an inviting blend of open spaces and refined details, making it perfect for both entertaining and everyday living. This layout creates a seamless connection between the kitchen, dining, and living spaces, enhancing the flow and openness of the home. The kitchen is a highlight, featuring a generous island with seating, premium appliances, and ample storage, making it both a functional workspace and a gathering spot.

All square footage is approximate. Renderings are artist's conceptions and may vary slightly from the actual home. Homes may be built in reverse of plans shown, depending on site conditions. Minor architectural changes may be made occasionally at the option of the builder. Please contact your Sales Consultant for details.

HOMEFINITI

Single Family

277 Bendecido Loop

Elgin, TX 78621

NEW HOME SPECIALIST

Casey Trevino

Call Us @ 512-640-2346

trinityranch@trophysignaturehomes.co

3047 CYPRESS - 1st FLOOR PLAN

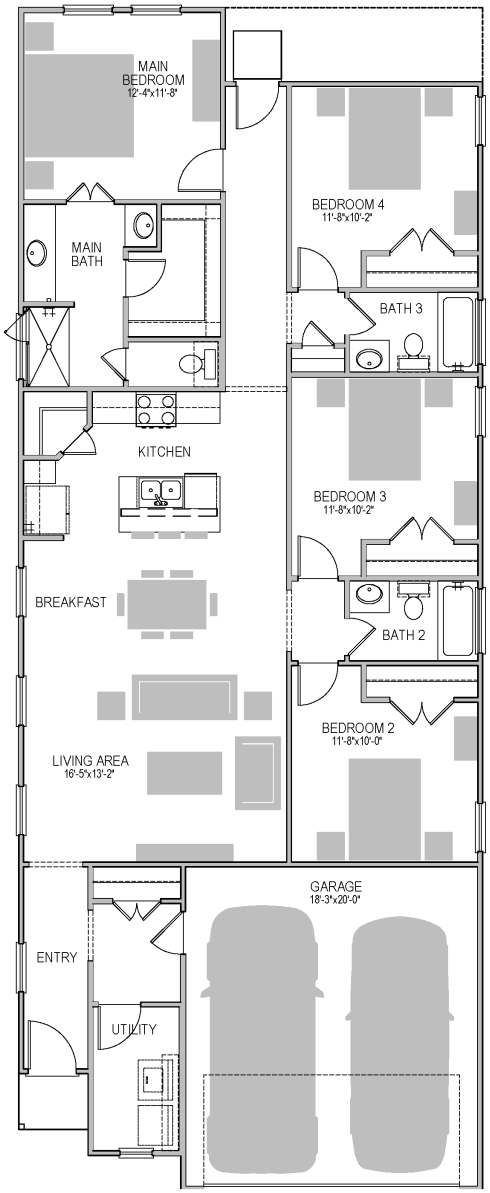

TROPHY signature homes

All square footage is approximate. Renderings are artist's conceptions and may vary slightly from the actual home. Homes may be built in reverse of plans shown, depending on site conditions. Minor architectural changes may be made occasionally at the option of the builder. Please contact your Sales Consultant for details.