HOMEFINITI

Single Family

222 Spirit Street

Elgin, TX 78621

NEW HOME SPECIALIST
Casey Trevino
Call Us @ 512-640-2346
trinityranch@trophysignaturehomes.co

Home Priced At

$298,900

Plan: Redbud | Trinity Ranch

4 Bedrooms

3.0 Bathrooms

1,639 Sq. Ft.

Welcome to the Redbud, where sophisticated design effortlessly merges with practicality. This floor plan is meticulously crafted to provide a perfect balance of modern elegance and everyday convenience, ideal for dynamic living as well as serene relaxation. Upon entering the Redbud, you'll be welcomed by a spacious foyer that leads into a large, open concept living area. Here, the kitchen, dining, and living spaces blend seamlessly, creating a bright and airy environment perfect for both casual moments and lively gatherings. The kitchen is designed with a generous island, sleek countertops, and appliances, making it both functional and stylish.

All square footage is approximate. Renderings are artist's conceptions and may vary slightly from the actual home. Homes may be built in reverse of plans shown, depending on site conditions. Minor architectural changes may be made occasionally at the option of the builder. Please contact your Sales Consultant for details.

HOMEFINITI

Single Family

222 Spirit Street

Elgin, TX 78621

NEW HOME SPECIALIST

Casey Trevino

Call Us @ 512-640-2346

trinityranch@trophysignaturehomes.co

3046 REDBUD - 1st FLOOR PLAN

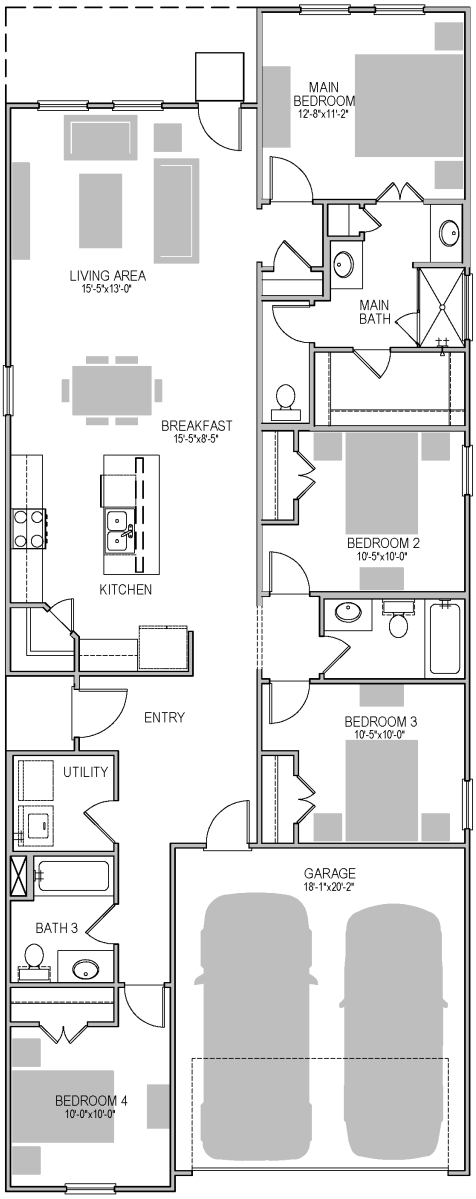

TROPHY signature homes

All square footage is approximate. Renderings are artist's conceptions and may vary slightly from the actual home. Homes may be built in reverse of plans shown, depending on site conditions. Minor architectural changes may be made occasionally at the option of the builder. Please contact your Sales Consultant for details.