HOMEFINITI

Single Family

Heisman

Tesoro at Chisholm Trail Ranch

NEW HOME SPECIALIST
Nicole Sharp
Call Us @ 817-859-7933
tesoro@trophysignaturehomes.com

Priced From

$354,900

1 Elevation Available

- **3** Bedrooms
- **2** Bathrooms
- **1,981+** Sq. Ft.
- **2** Car Garage

Creatively designed to accommodate the needs of everyone, the Heisman is a unique plan. The main living area is expansive, encompassing the island kitchen, dining area and family room. Invite the football team for an after-party or snuggle up for a movie as the room easily adapts to your needs. Outstanding storage capacity is another feature, with a walk-in pantry, large utility room, walk-in closet in the primary suite and extra space in the garage.

All square footage is approximate. Renderings are artist's conceptions and may vary slightly from the actual home. Homes may be built in reverse of plans shown, depending on site conditions. Minor architectural changes may be made occasionally at the option of the builder. Please contact your Sales Consultant for details.

HOMEFINITI

Single Family

Heisman

Tesoro at Chisholm Trail Ranch

NEW HOME SPECIALIST
Nicole Sharp
Call Us @ 817-859-7933
tesoro@trophysignaturehomes.com

First Floor

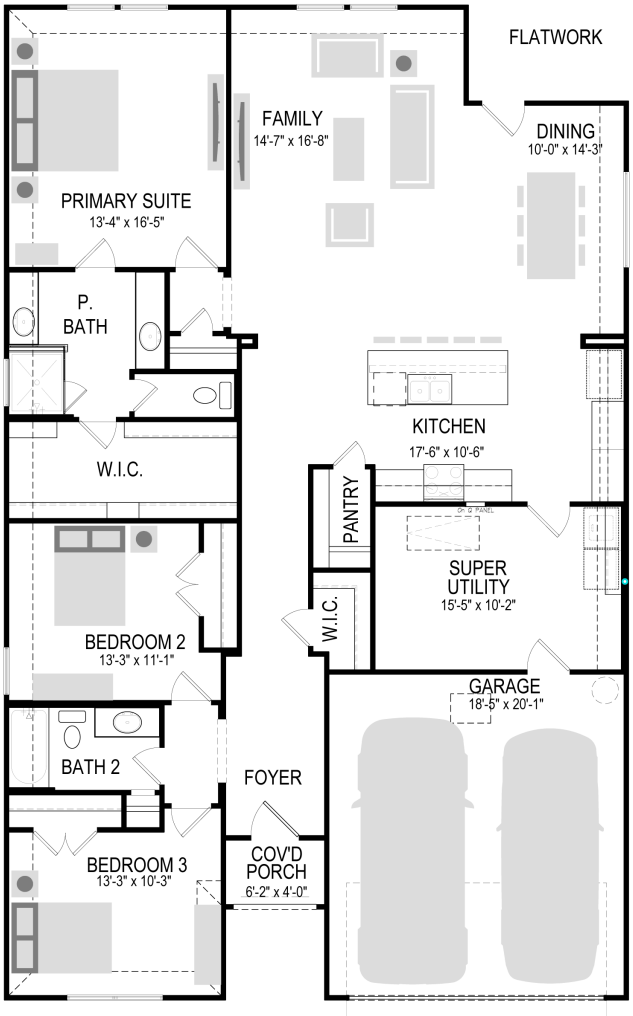

All square footage is approximate. Renderings are artist's conceptions and may vary slightly from the actual home. Homes may be built in reverse of plans shown, depending on site conditions. Minor architectural changes may be made occasionally at the option of the builder. Please contact your Sales Consultant for details.

HOMEFINITI

Single Family

Heisman

Tesoro at Chisholm Trail Ranch

NEW HOME SPECIALIST
Nicole Sharp
Call Us @ 817-859-7933
tesoro@trophysignaturehomes.com

Option

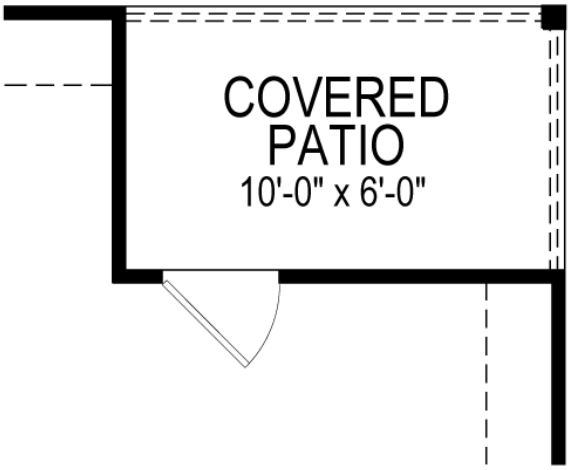

COV'D PATIO

All square footage is approximate. Renderings are artist's conceptions and may vary slightly from the actual home. Homes may be built in reverse of plans shown, depending on site conditions. Minor architectural changes may be made occasionally at the option of the builder. Please contact your Sales Consultant for details.

HOMEFINITI

Single Family

Heisman

Tesoro at Chisholm Trail Ranch

NEW HOME SPECIALIST
Nicole Sharp
Call Us @ 817-859-7933
tesoro@trophysignaturehomes.com

Option

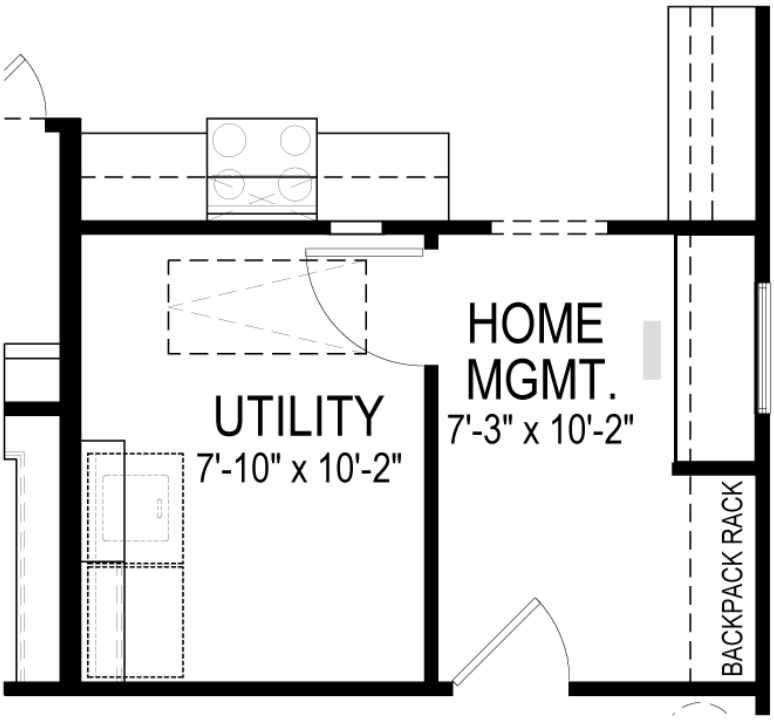

HOME MANAGEMENT

All square footage is approximate. Renderings are artist's conceptions and may vary slightly from the actual home. Homes may be built in reverse of plans shown, depending on site conditions. Minor architectural changes may be made occasionally at the option of the builder. Please contact your Sales Consultant for details.