HOMEFINITI

Single Family

Gilmour II

Cross Creek Meadows

NEW HOME SPECIALIST
Tyree Taylor
Call Us @ 469-214-7026
crosscreekmeadows@trophysignature

Priced From

$529,990

2 Elevations Available

4 Bedrooms

3 Bathrooms

2,653+ Sq. Ft.

Volume ceilings and generously sized living spaces make the single-story Gilmour II sing. The contemporary design offers plenty of gathering spaces, as well as a few private nooks for relaxing. Bask in sunlight streaming through a wall of windows in the family room. Spread out at the expansive kitchen island while you bake up some treats. It's an easy commute to the private study from the primary suite which is itself large enough to create a second home office. The accompanying bath offers a walk-in shower, dual sinks and a massive walk-in closet.

All square footage is approximate. Renderings are artist's conceptions and may vary slightly from the actual home. Homes may be built in reverse of plans shown, depending on site conditions. Minor architectural changes may be made occasionally at the option of the builder. Please contact your Sales Consultant for details.

HOMEFINITI

Single Family

Gilmour II

Cross Creek Meadows

NEW HOME SPECIALIST

Tyree Taylor

Call Us @ 469-214-7026

crosscreekmeadows@trophysignature

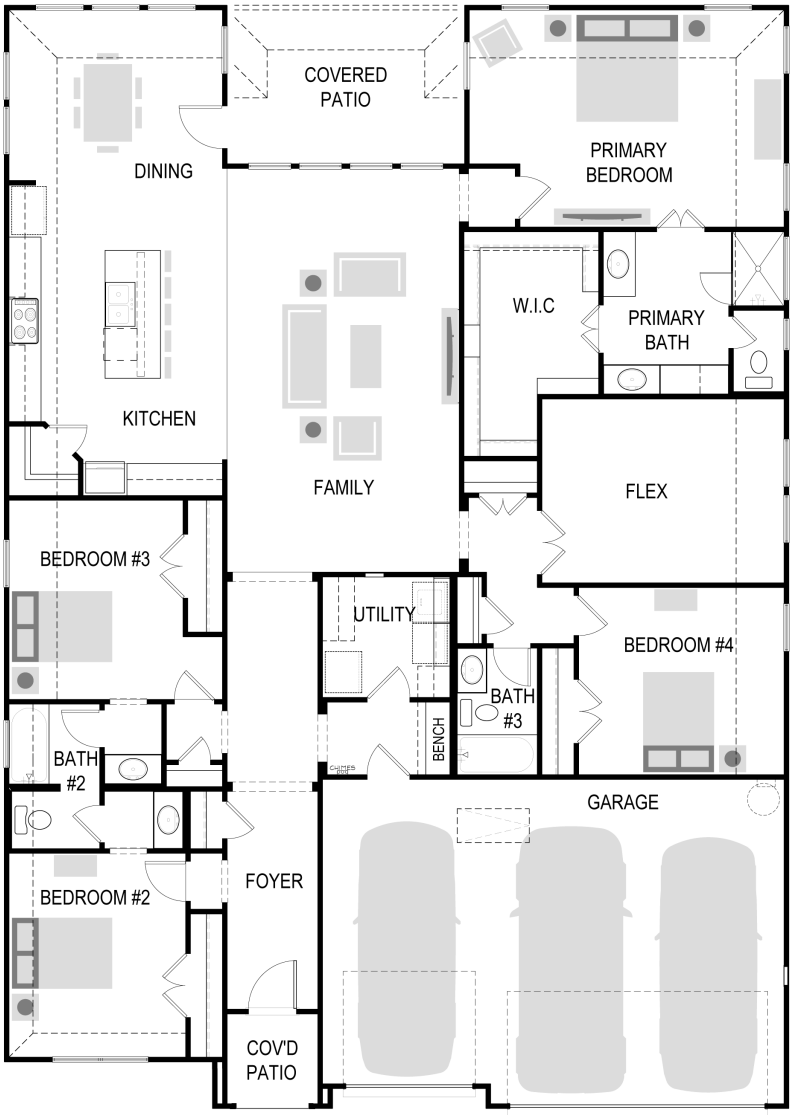

All square footage is approximate. Renderings are artist's conceptions and may vary slightly from the actual home. Homes may be built in reverse of plans shown, depending on site conditions. Minor architectural changes may be made occasionally at the option of the builder. Please contact your Sales Consultant for details.

HOMEFINITI

Single Family

Gilmour II

Cross Creek Meadows

NEW HOME SPECIALIST
Tyree Taylor
Call Us @ 469-214-7026
crosscreekmeadows@trophysignature

Option

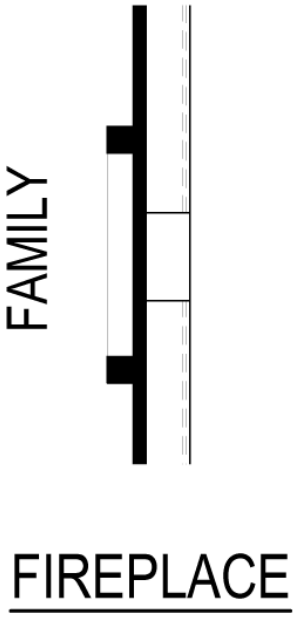

All square footage is approximate. Renderings are artist's conceptions and may vary slightly from the actual home. Homes may be built in reverse of plans shown, depending on site conditions. Minor architectural changes may be made occasionally at the option of the builder. Please contact your Sales Consultant for details.

HOMEFINITI

Single Family

Gilmour II

Cross Creek Meadows

NEW HOME SPECIALIST
Tyree Taylor
Call Us @ 469-214-7026
crosscreekmeadows@trophysignature

Option

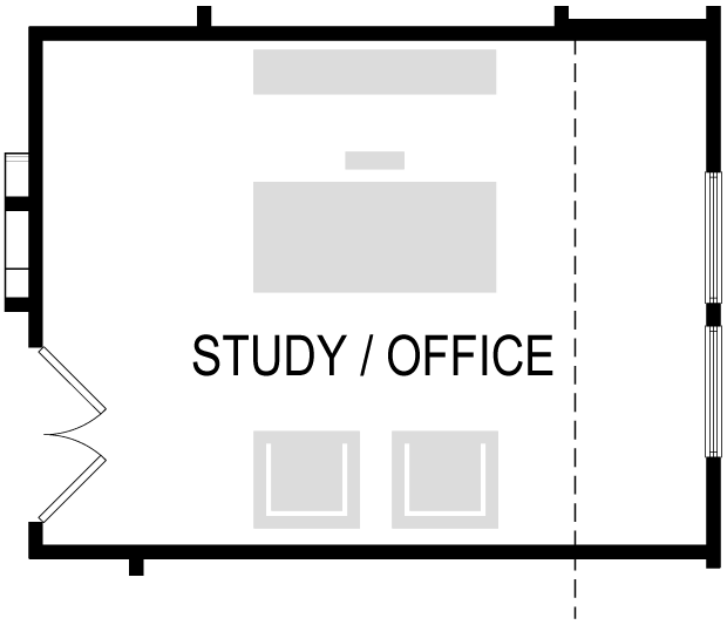

STUDY / HOME OFFICE

All square footage is approximate. Renderings are artist's conceptions and may vary slightly from the actual home. Homes may be built in reverse of plans shown, depending on site conditions. Minor architectural changes may be made occasionally at the option of the builder. Please contact your Sales Consultant for details.